MUSIC - UNIVERSITY OF TORONTO
3 1761 03490 6503

Rosetti, Francesco Antonio
[Concertos, horn, orchestra,
K. III, 43, D minor; arr.]
Kontsert re minor

M
1029
R6
K.III
43
1985
c.1
MUSI

Digitized by the Internet Archive
in 2025 with funding from
University of Toronto

https://archive.org/details/31761034906503

А. РОЗЕТТИ

КОНЦЕРТ

РЕ МИНОР

ДЛЯ ВАЛТОРНЫ С ОРКЕСТРОМ

КЛАВИР

МОСКВА «МУЗЫКА» 1985

КОНЦЕРТ

РЕ МИНОР

для валторны с оркестром

I

А. РОЗЕТТИ
(1746—1792)

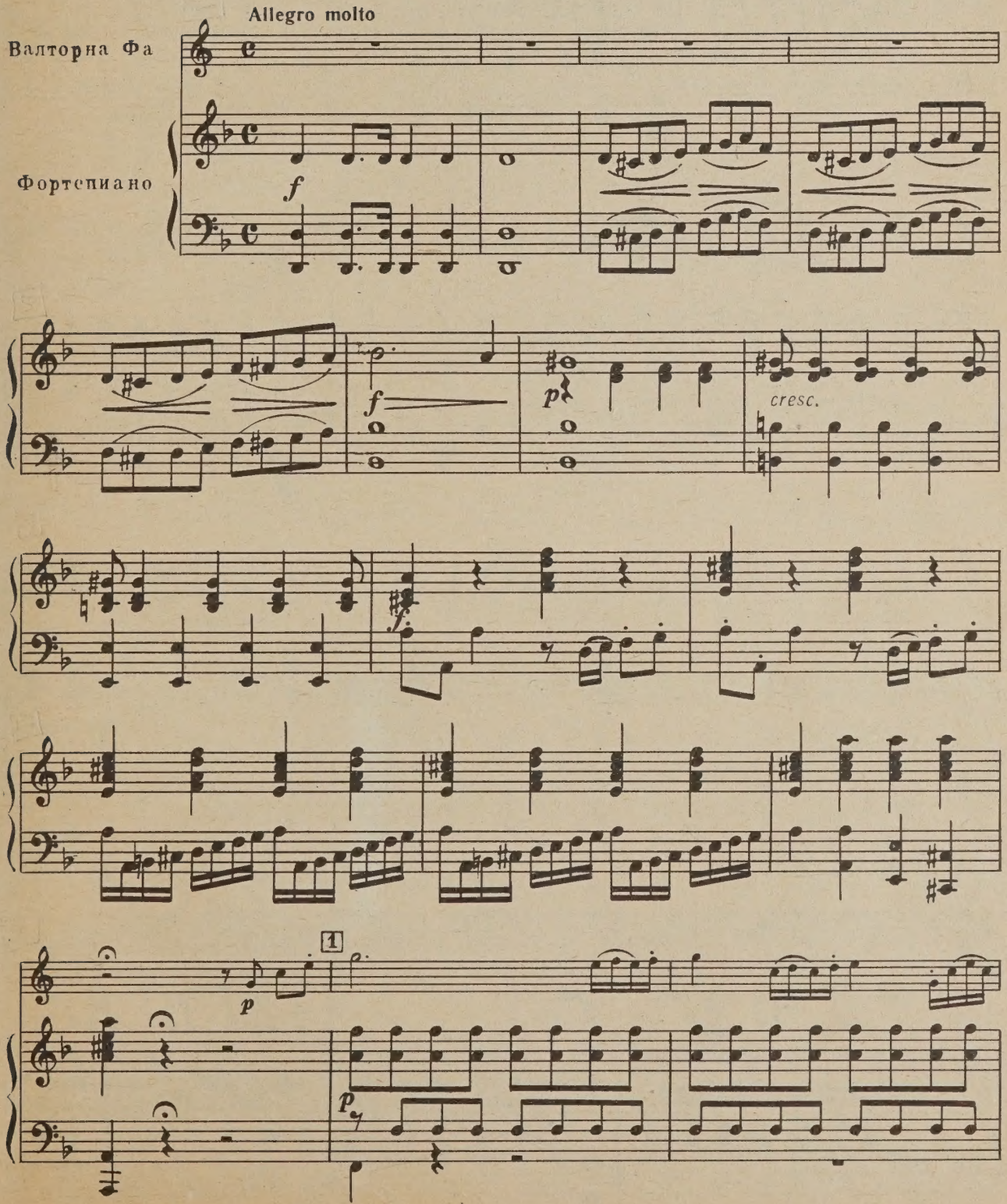

Печатается по изданию: N. Simrock. Hamburg. 1959.

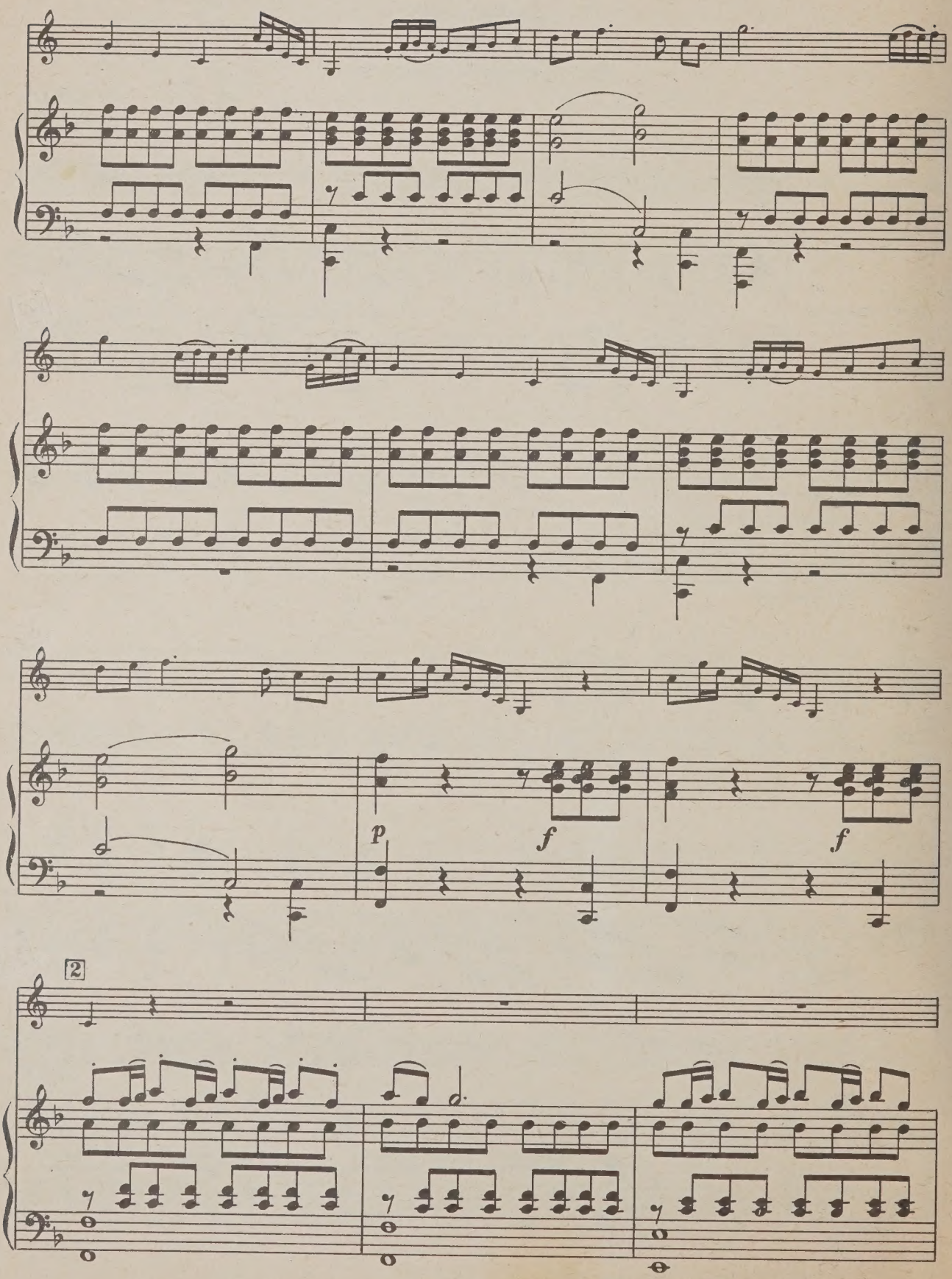
p
f
f
2

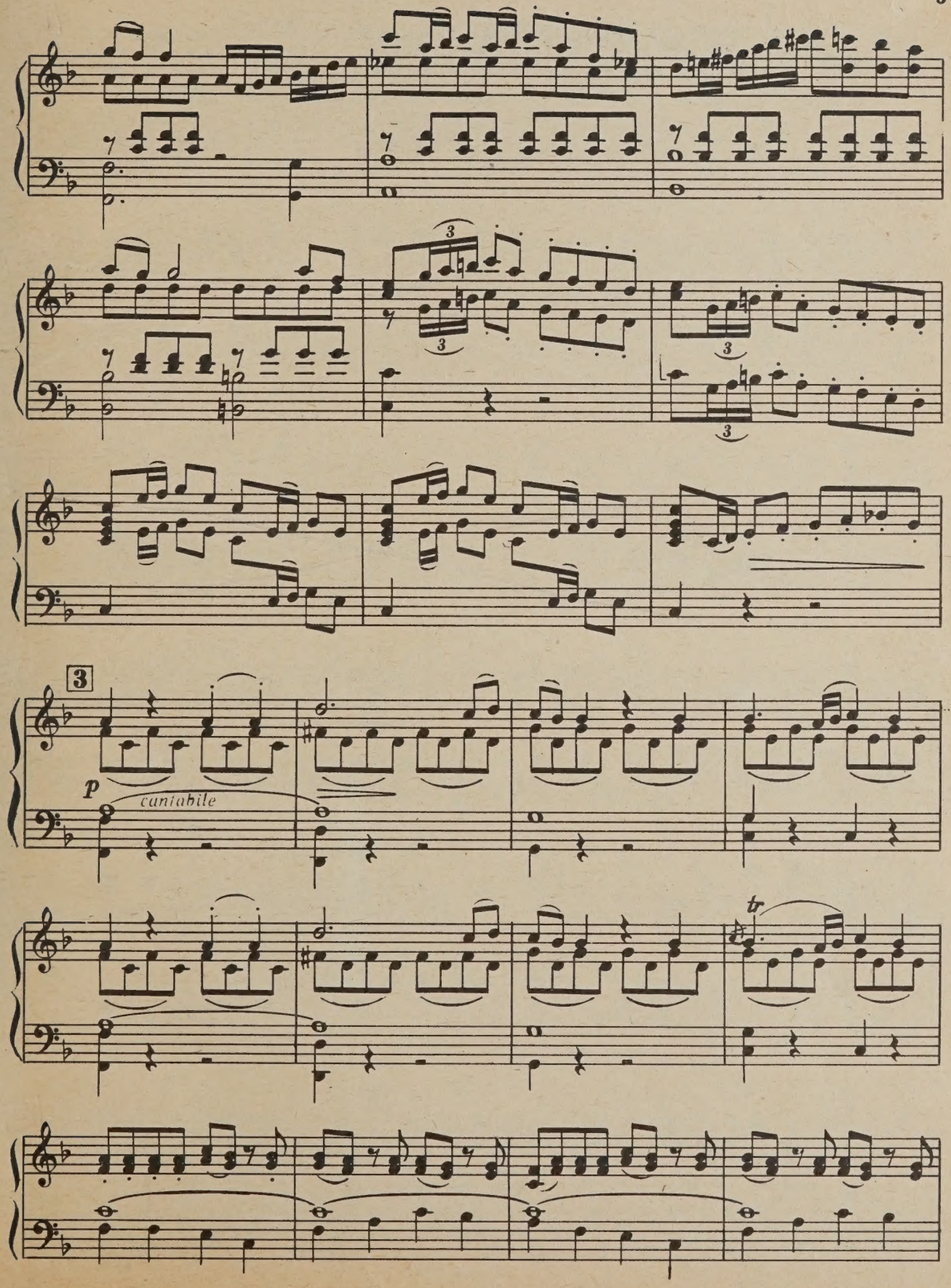
3
p
cantabile
tr

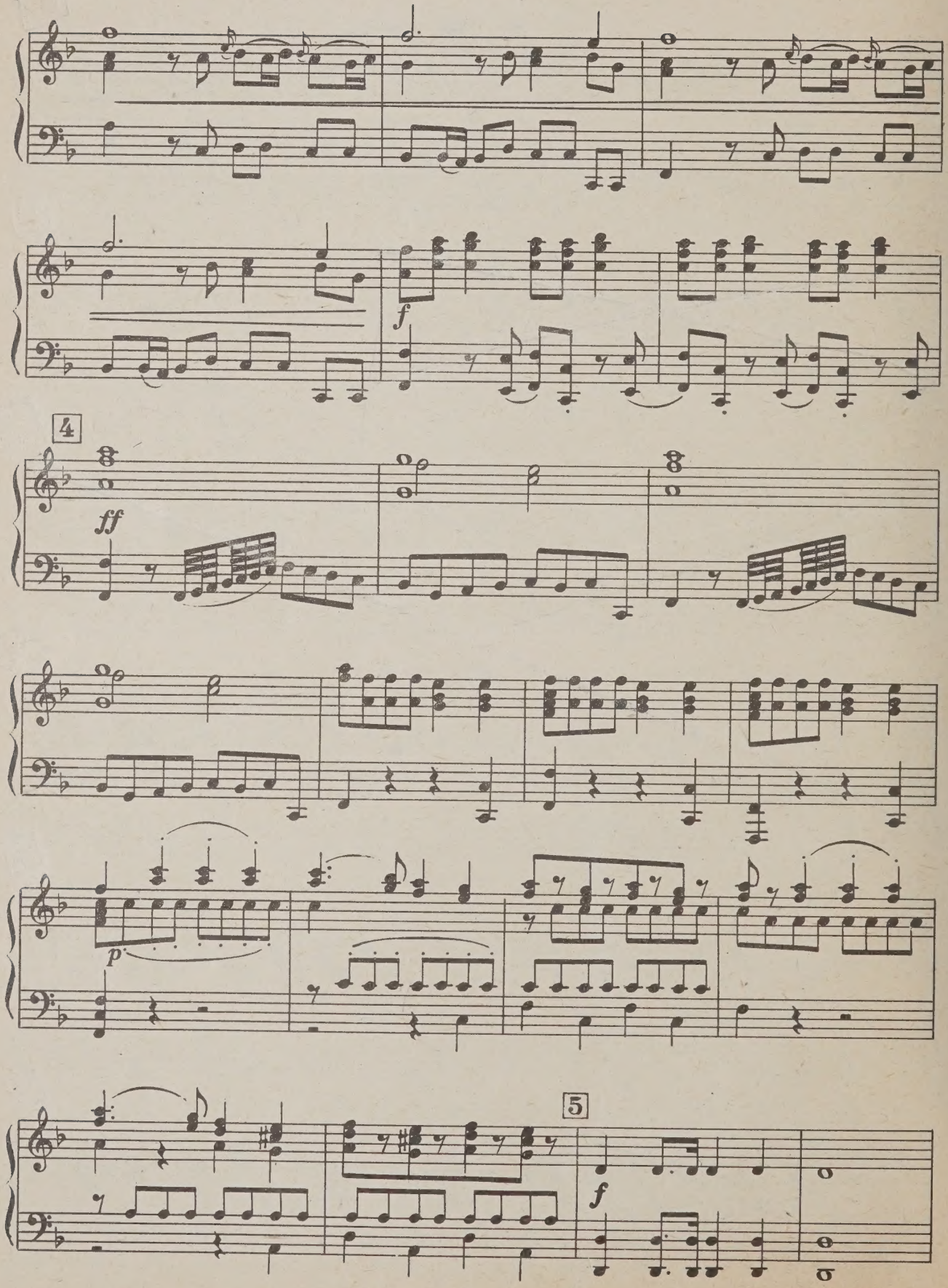
f
4
ff
p
5
f

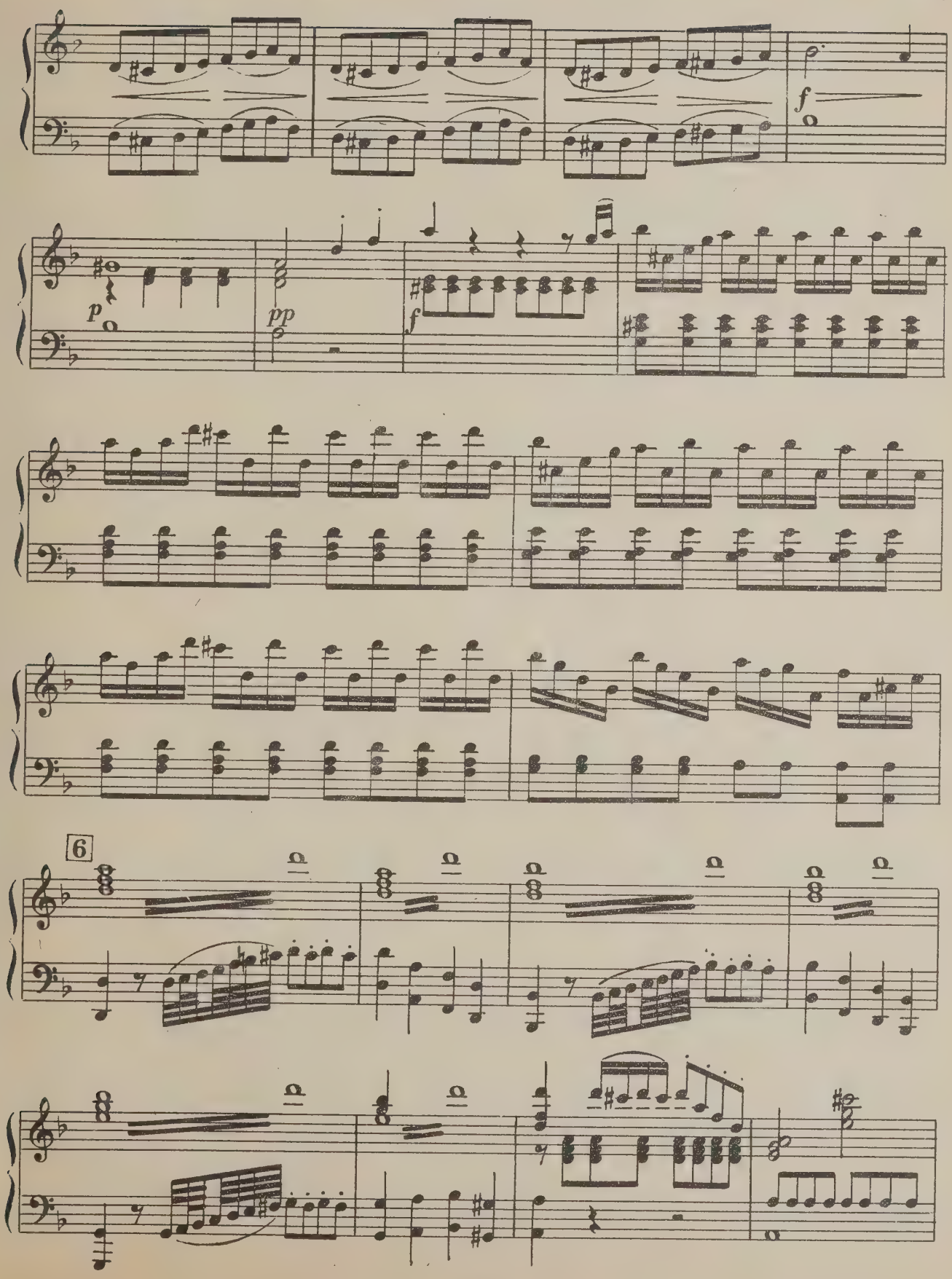
f
p
pp
f
6

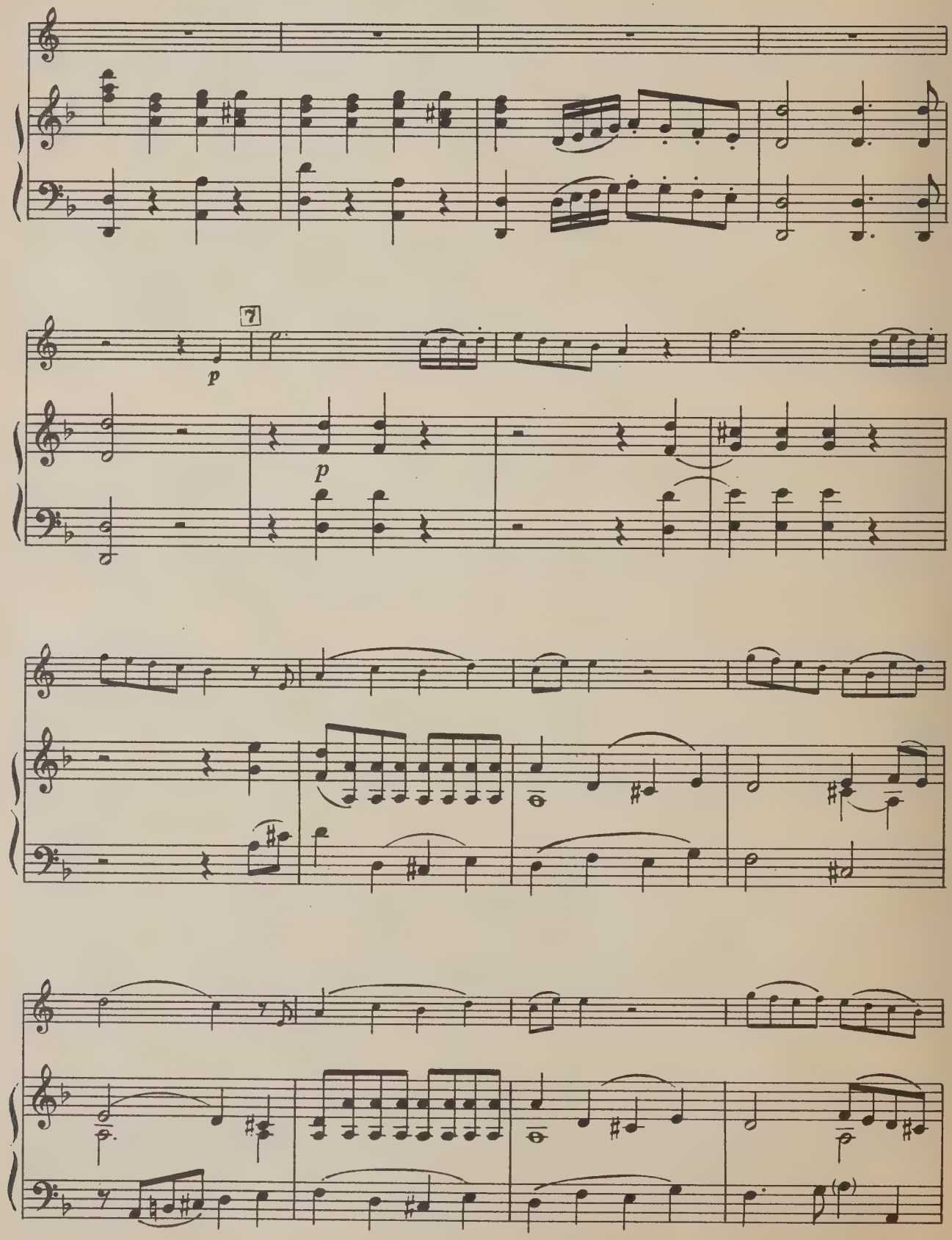
7
p
p

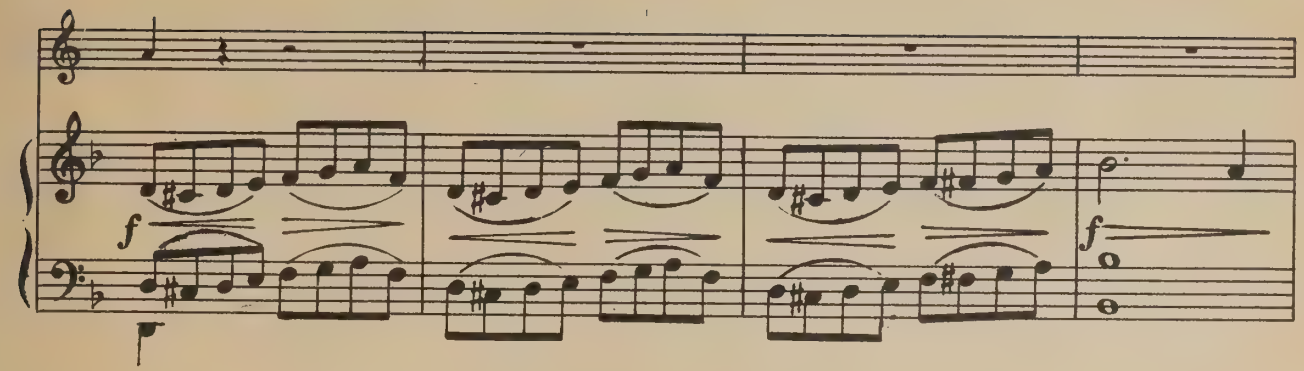
f
f

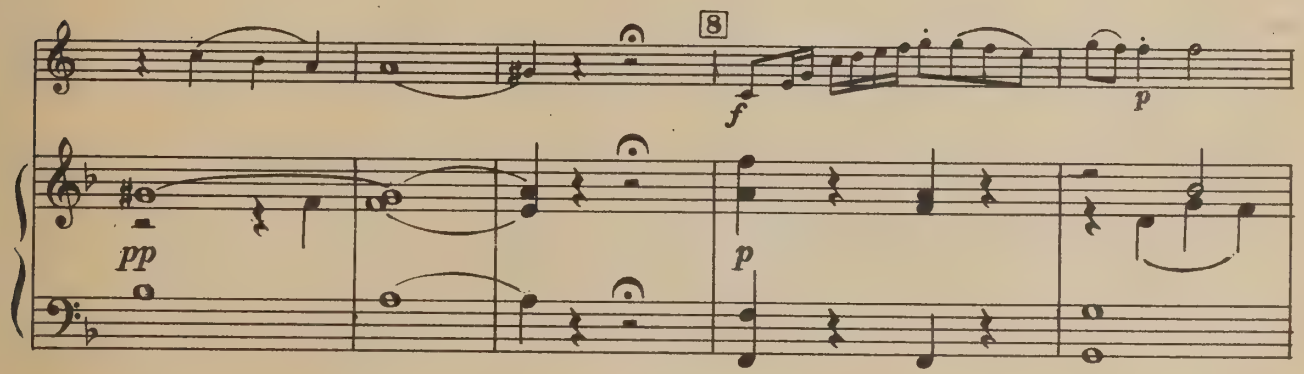
8
f
p
pp
p

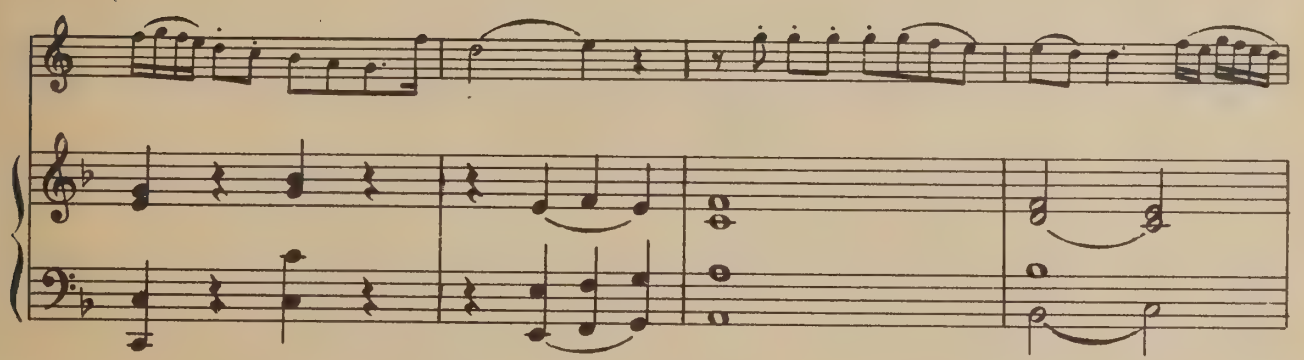

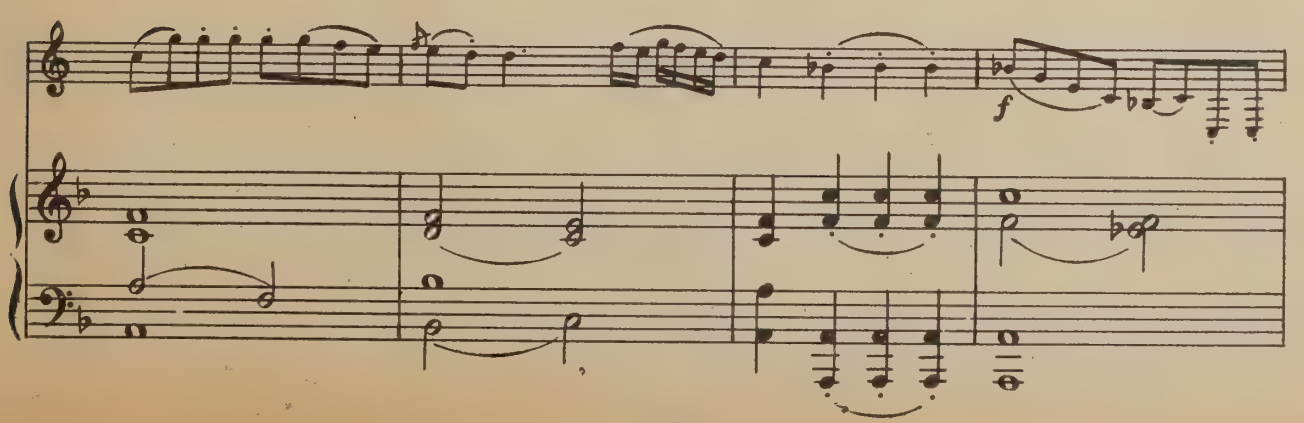
f

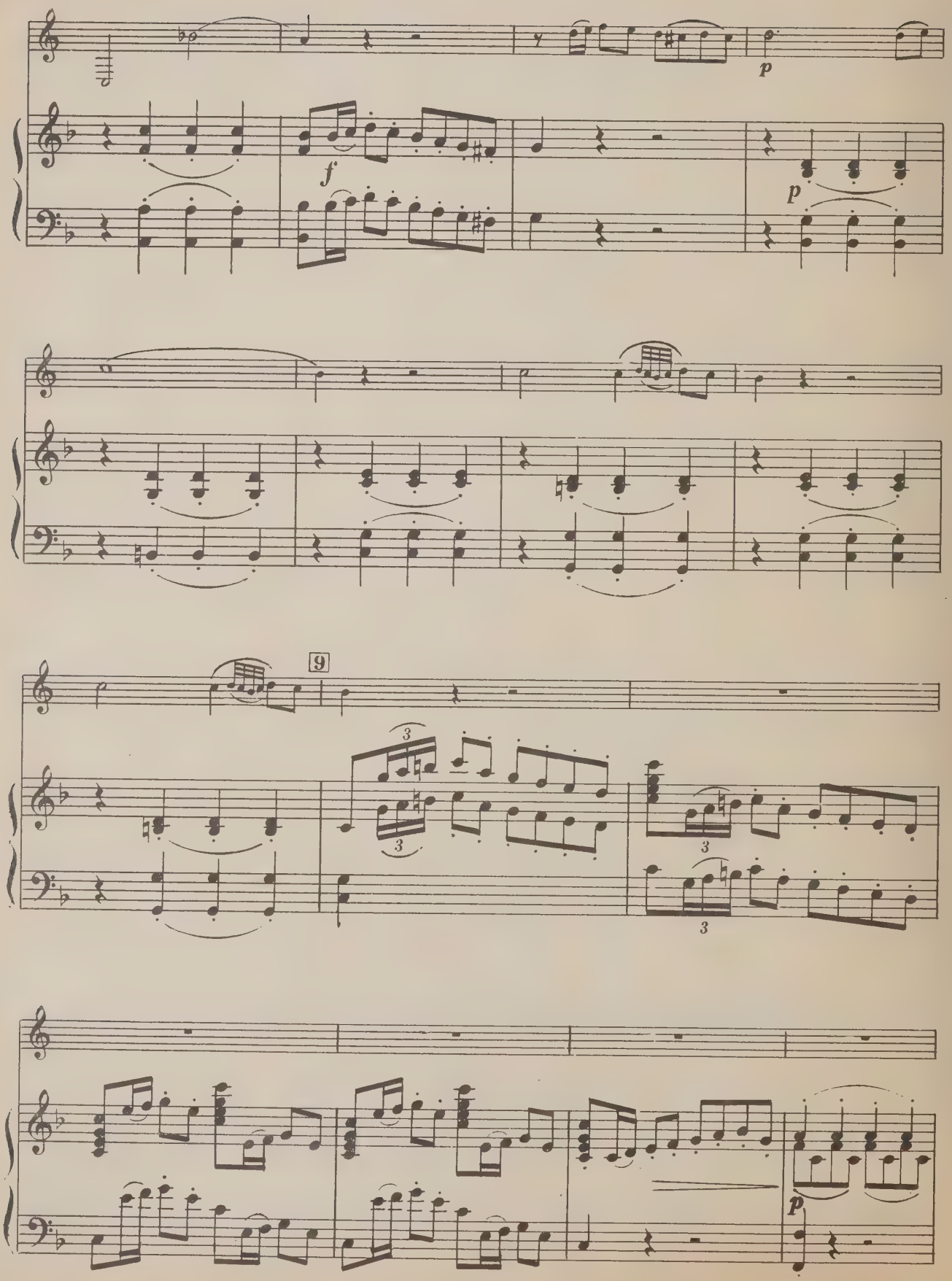
p
f
p
9
3
3
3
3
p

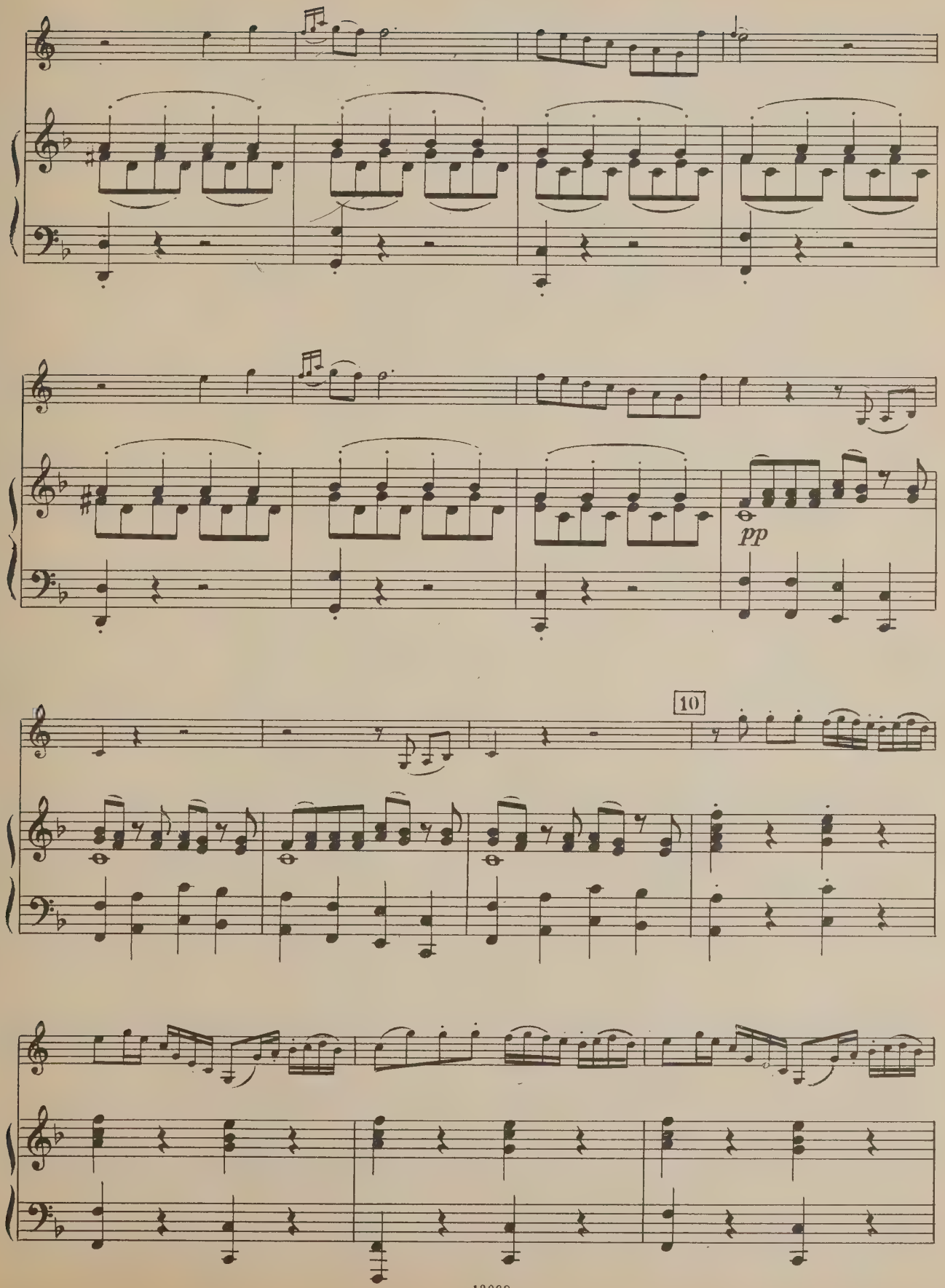
pp
10

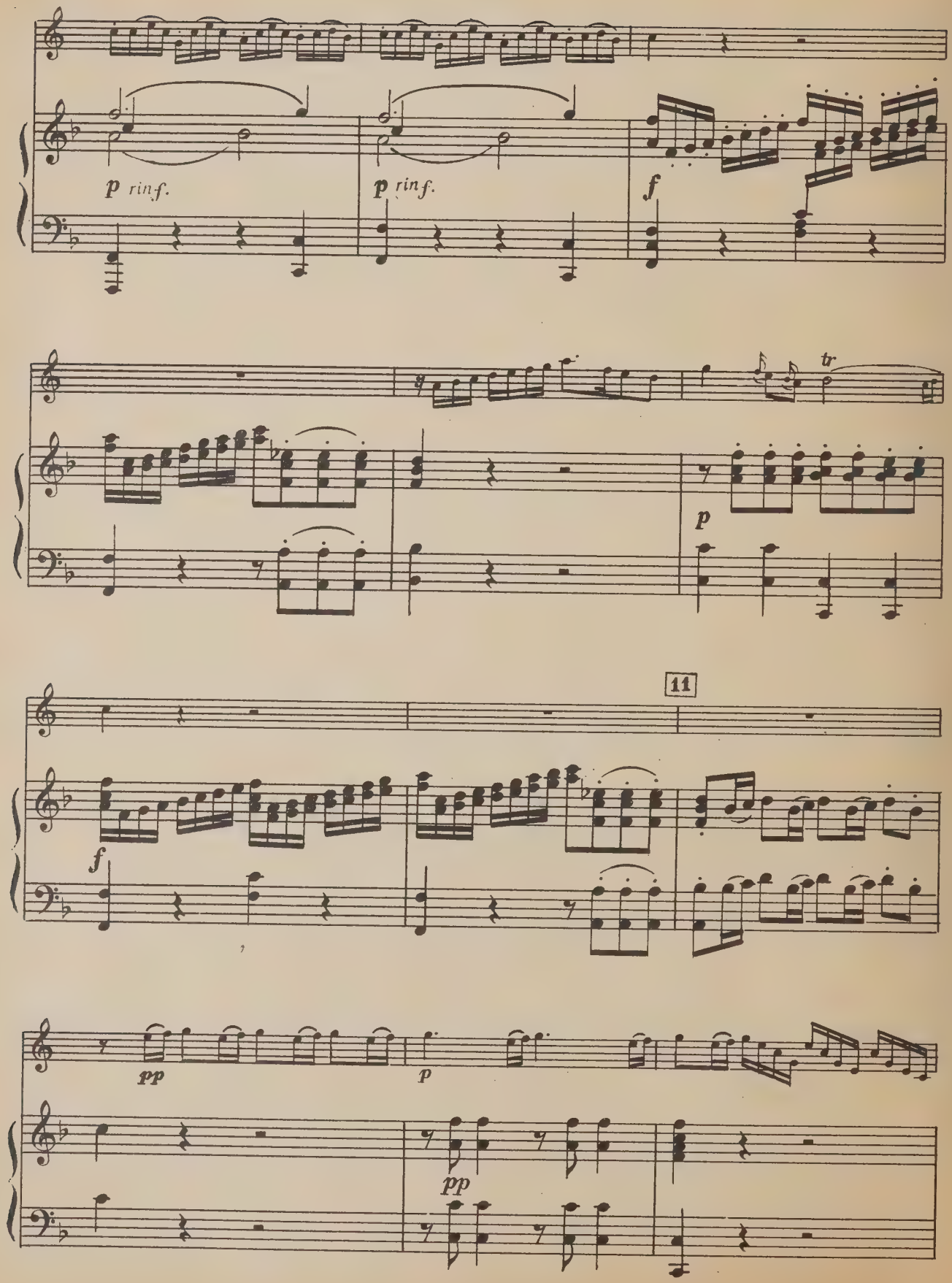
p rinf.
p rinf.
f
tr
p
11
f
pp
p
pp

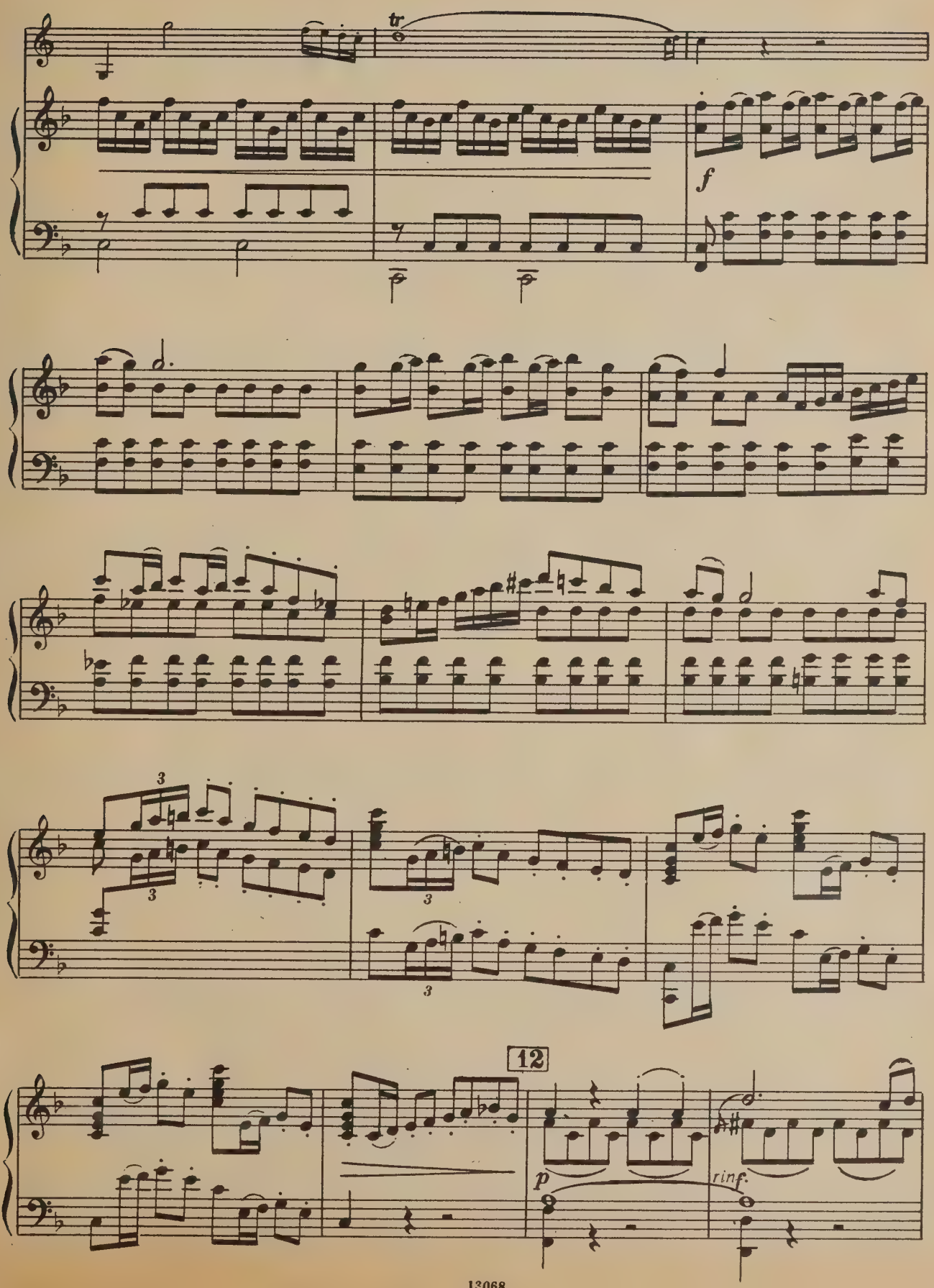
tr
f
3
3
3
3
12
p
rinf.

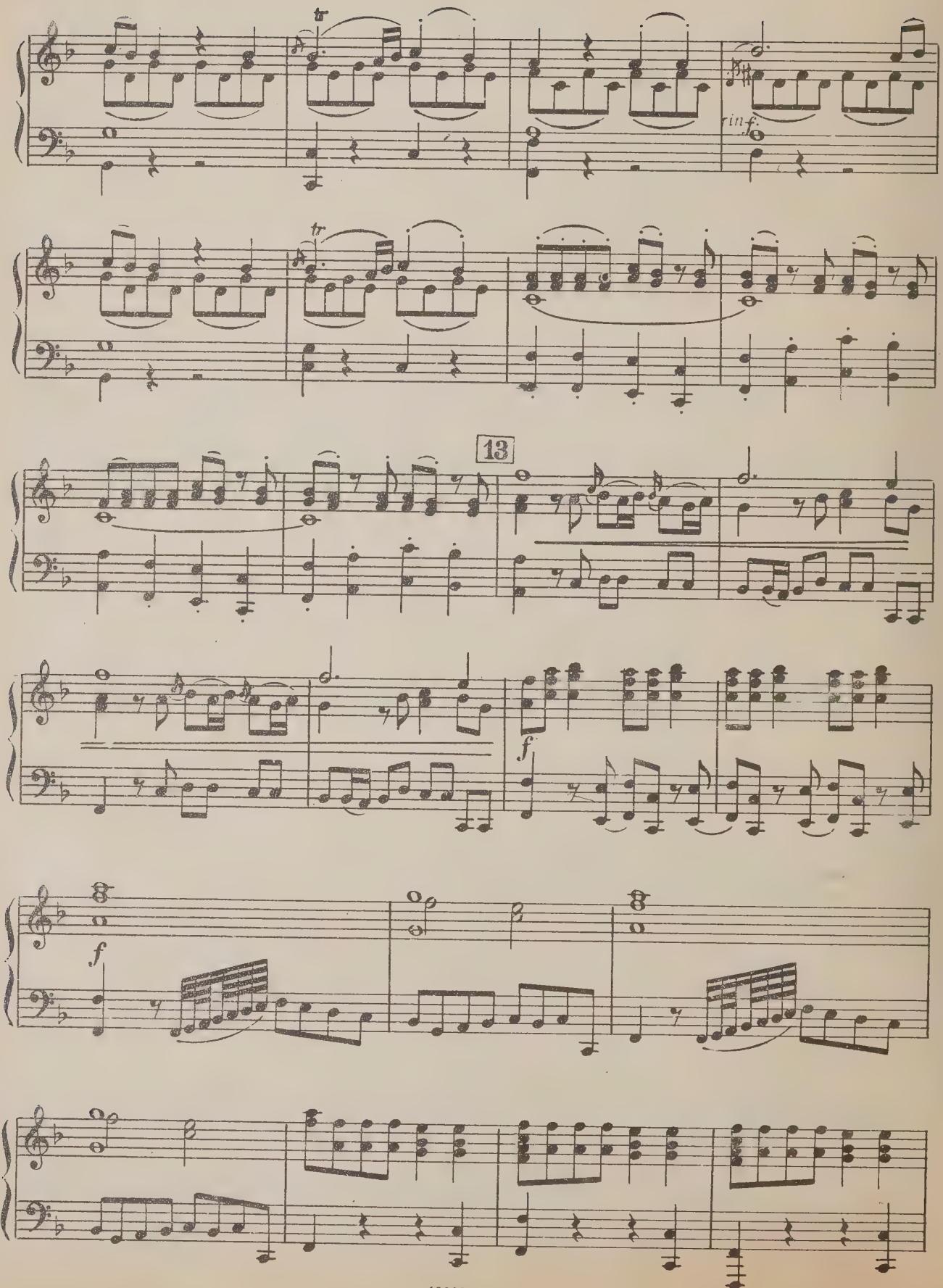
tr
tr
13
f
f
f

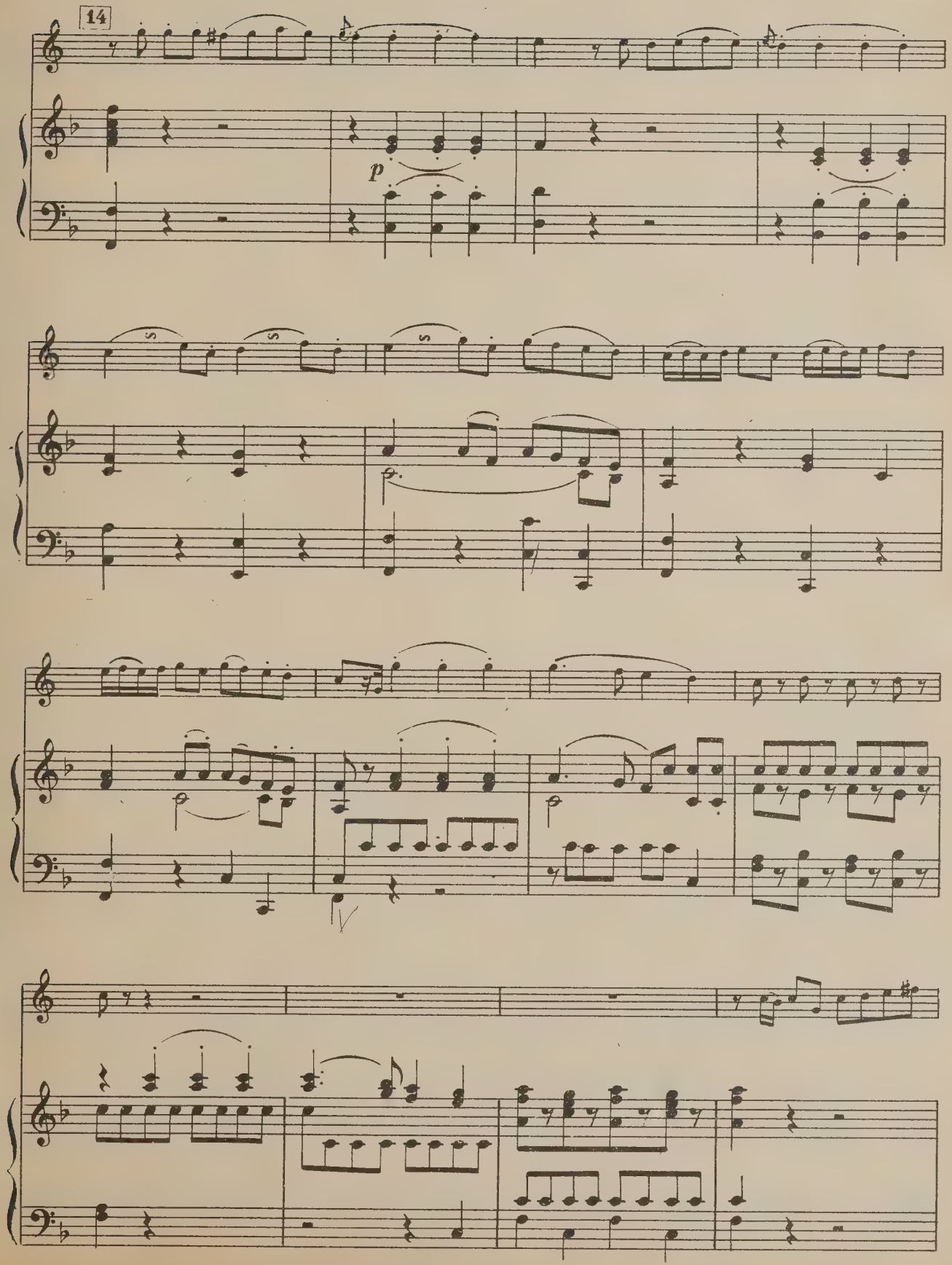
14
p

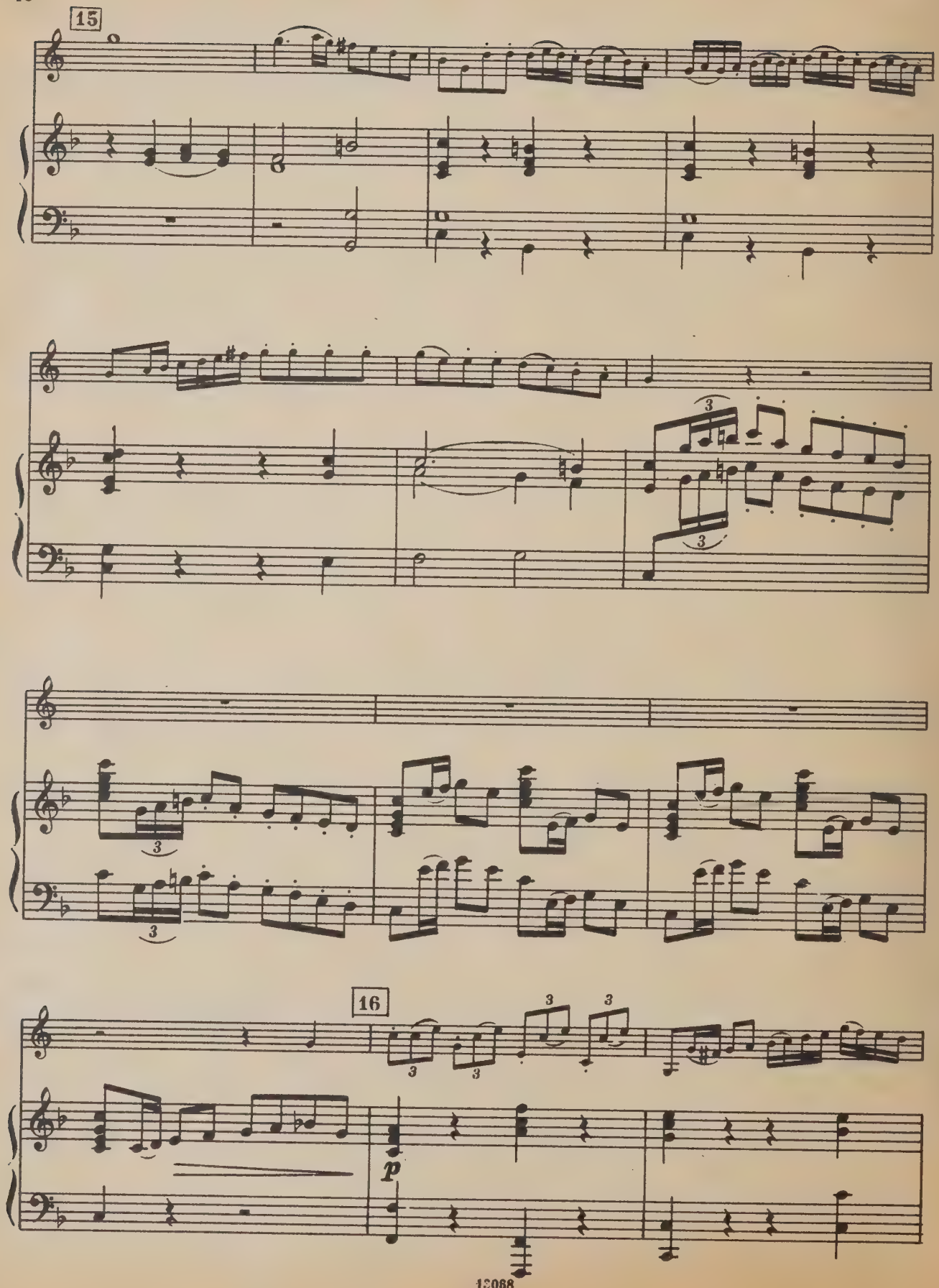
15
16
p

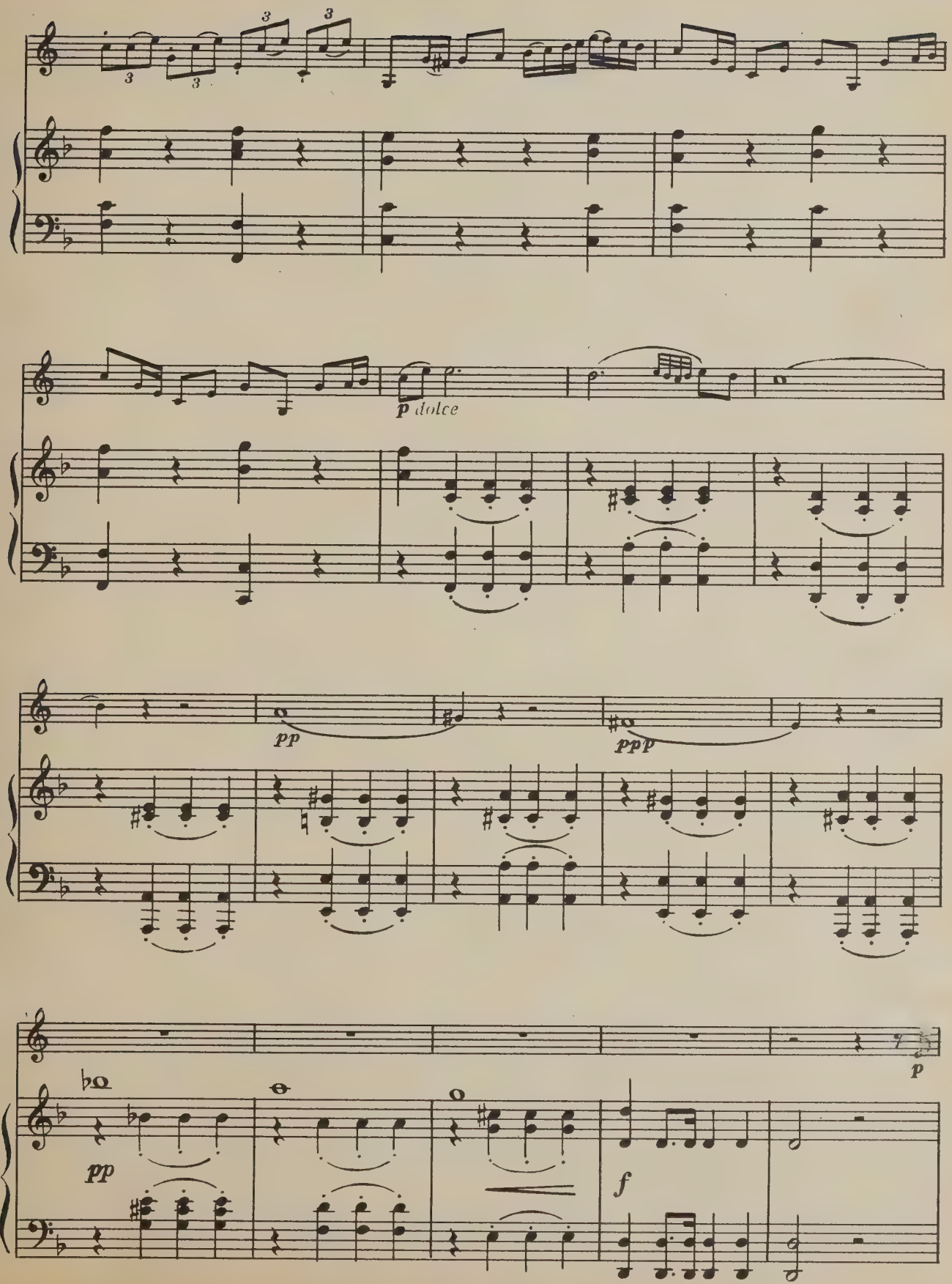
3
3
3
3
p dolce
pp
ppp
pp
f
p

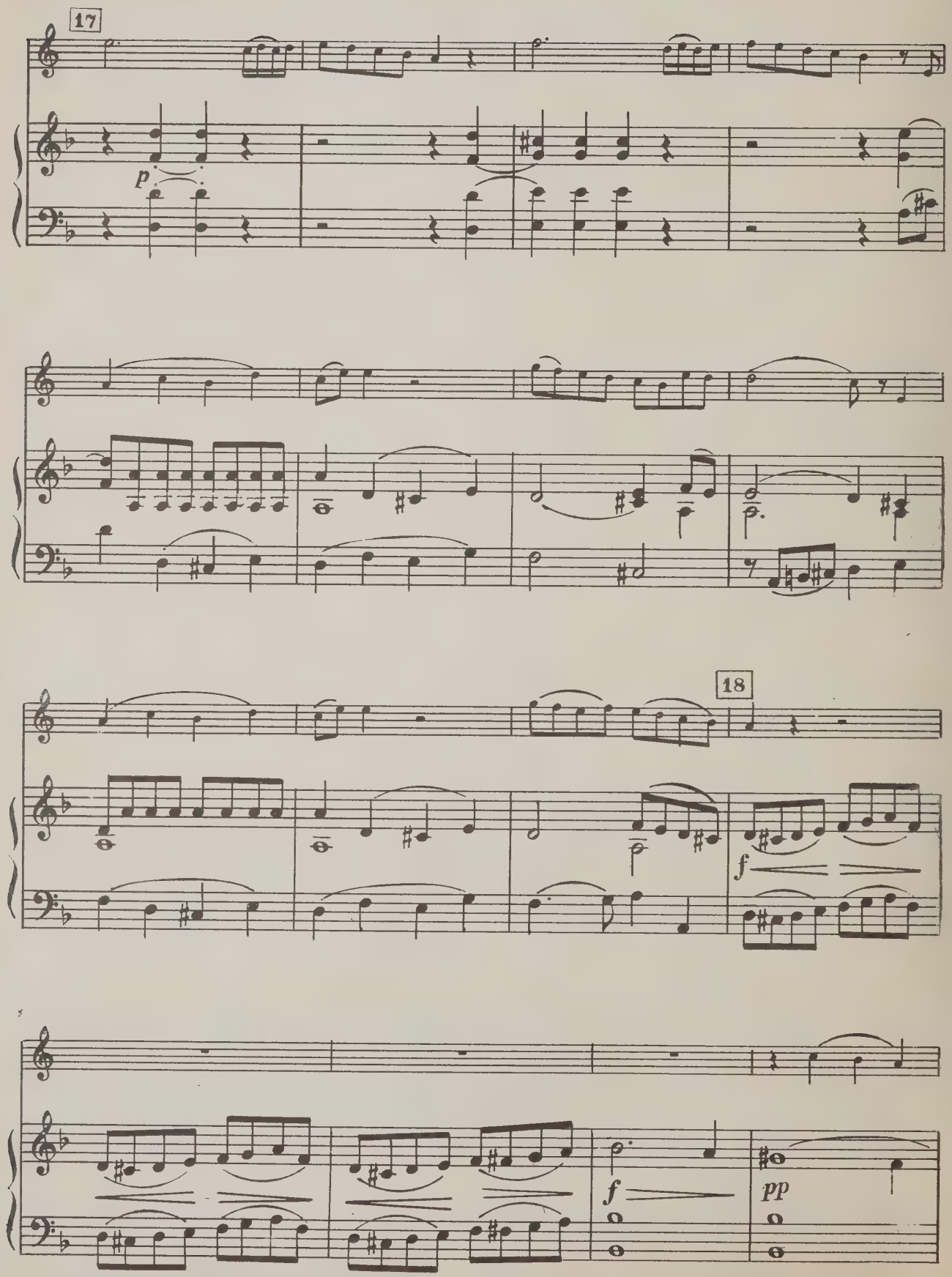
17
p
18
f
f
pp

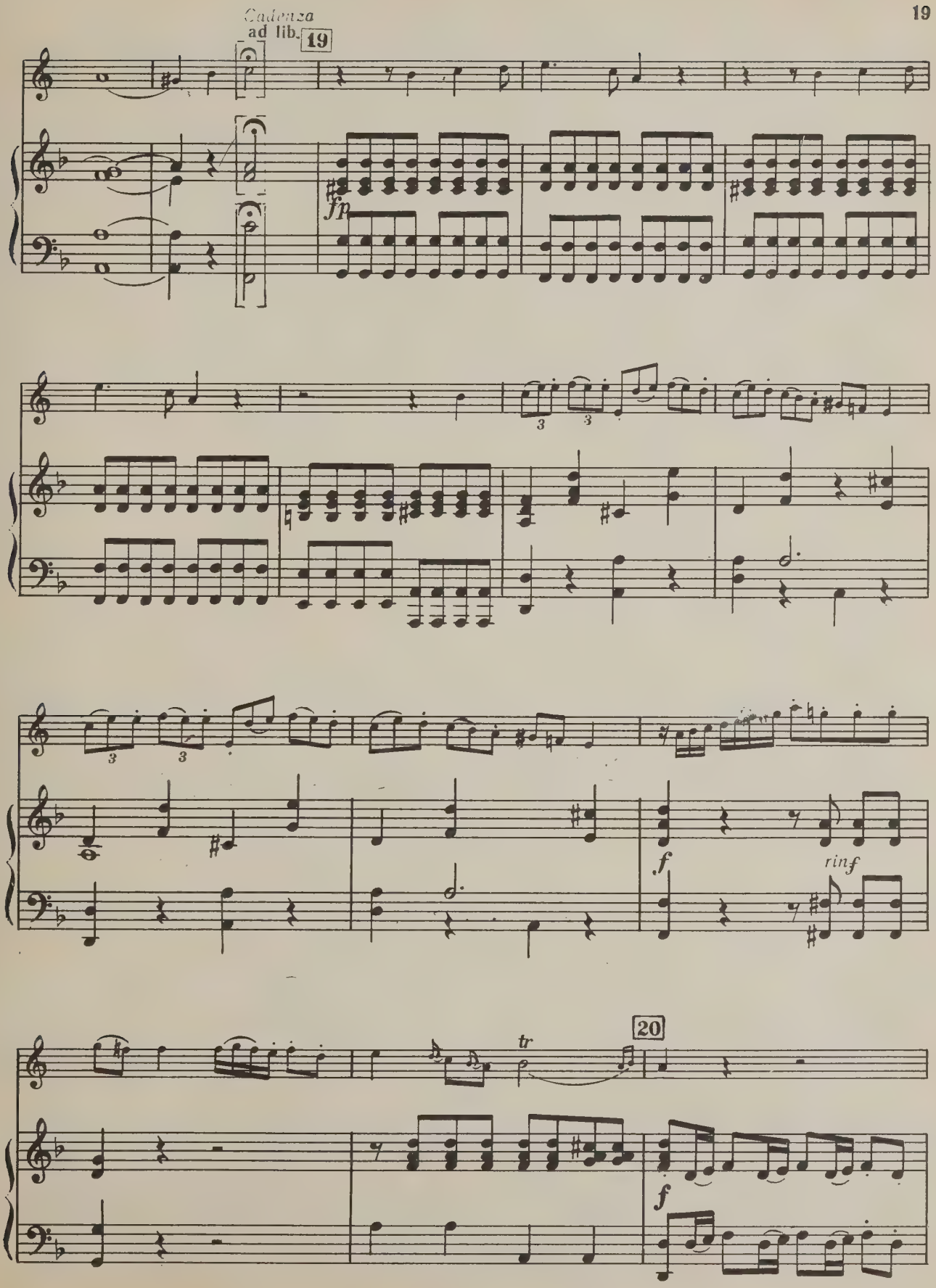
Cadenza
ad lib.
19
fp
3
3
3
3
f
rinf
tr
20
f

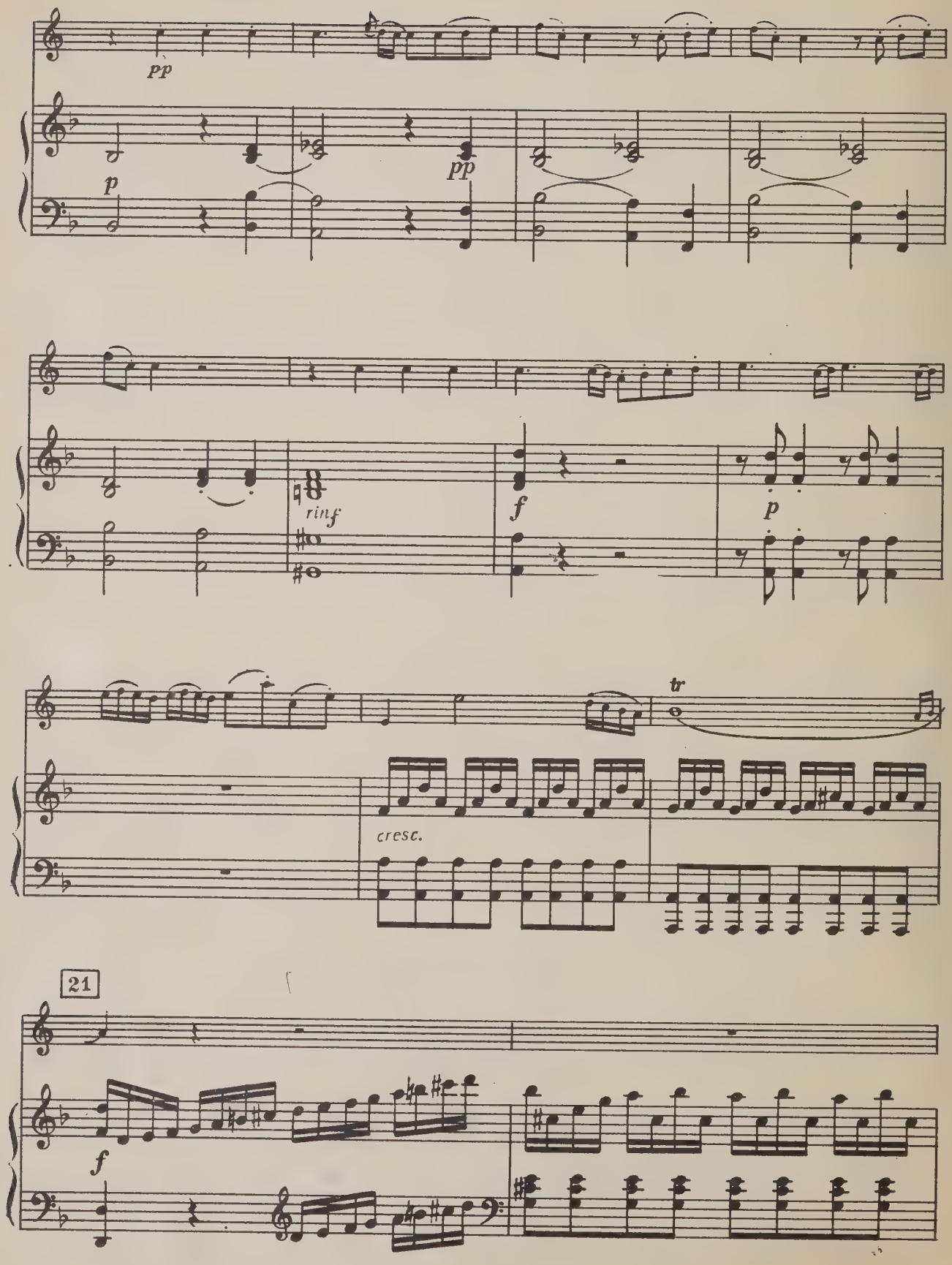
pp
p
pp
rinf
f
p
tr
cresc.
21
f

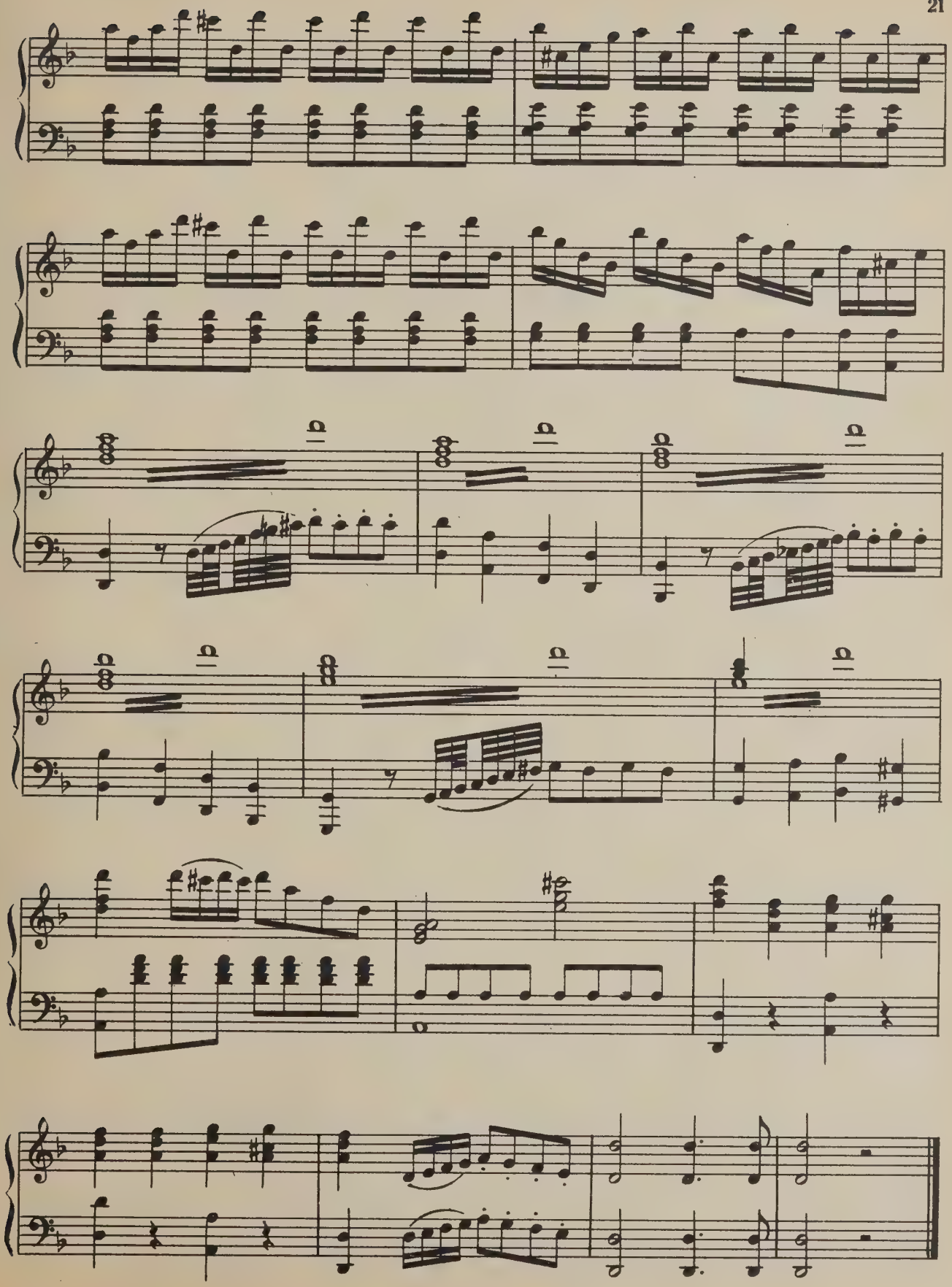

II

Романс

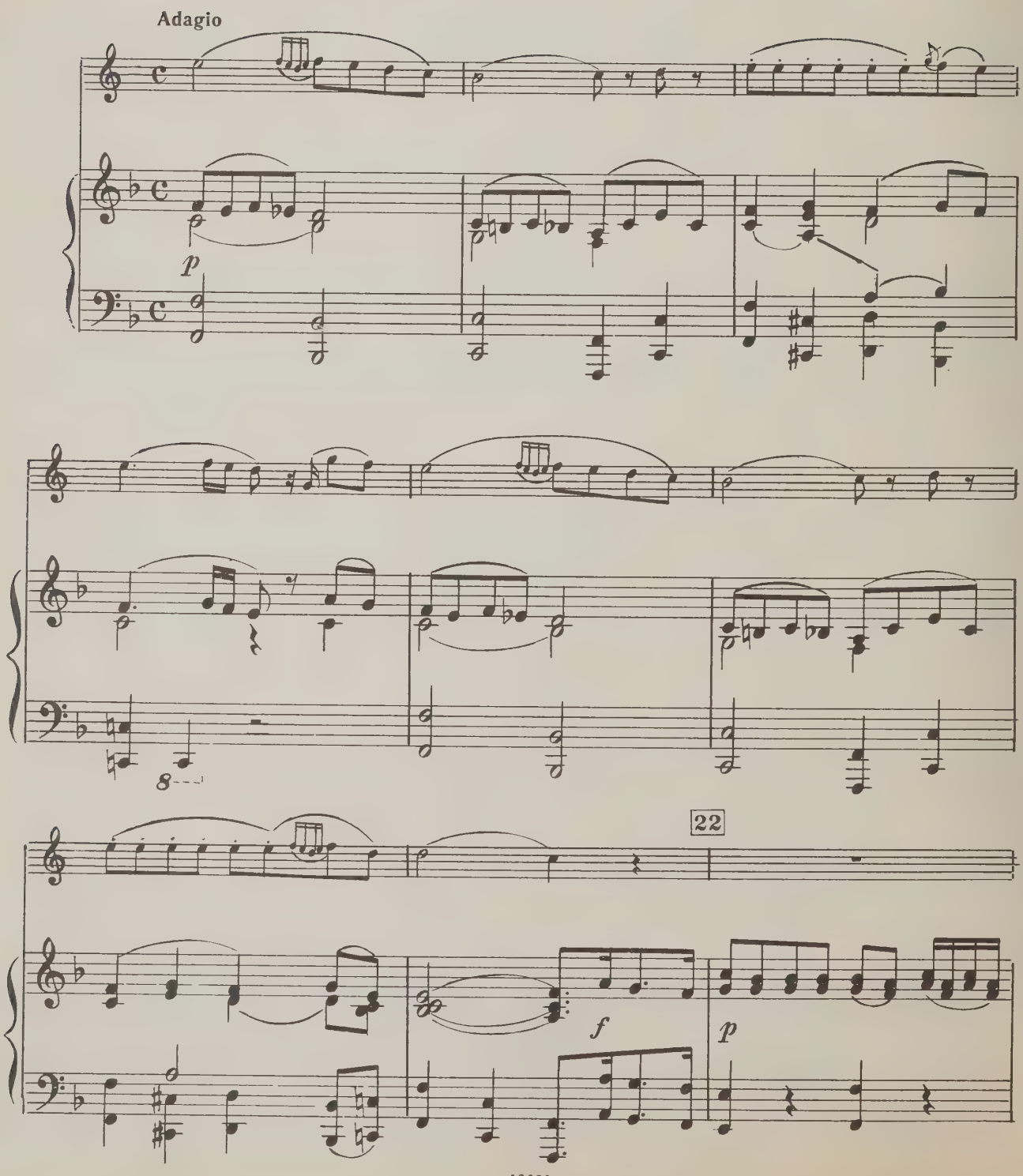

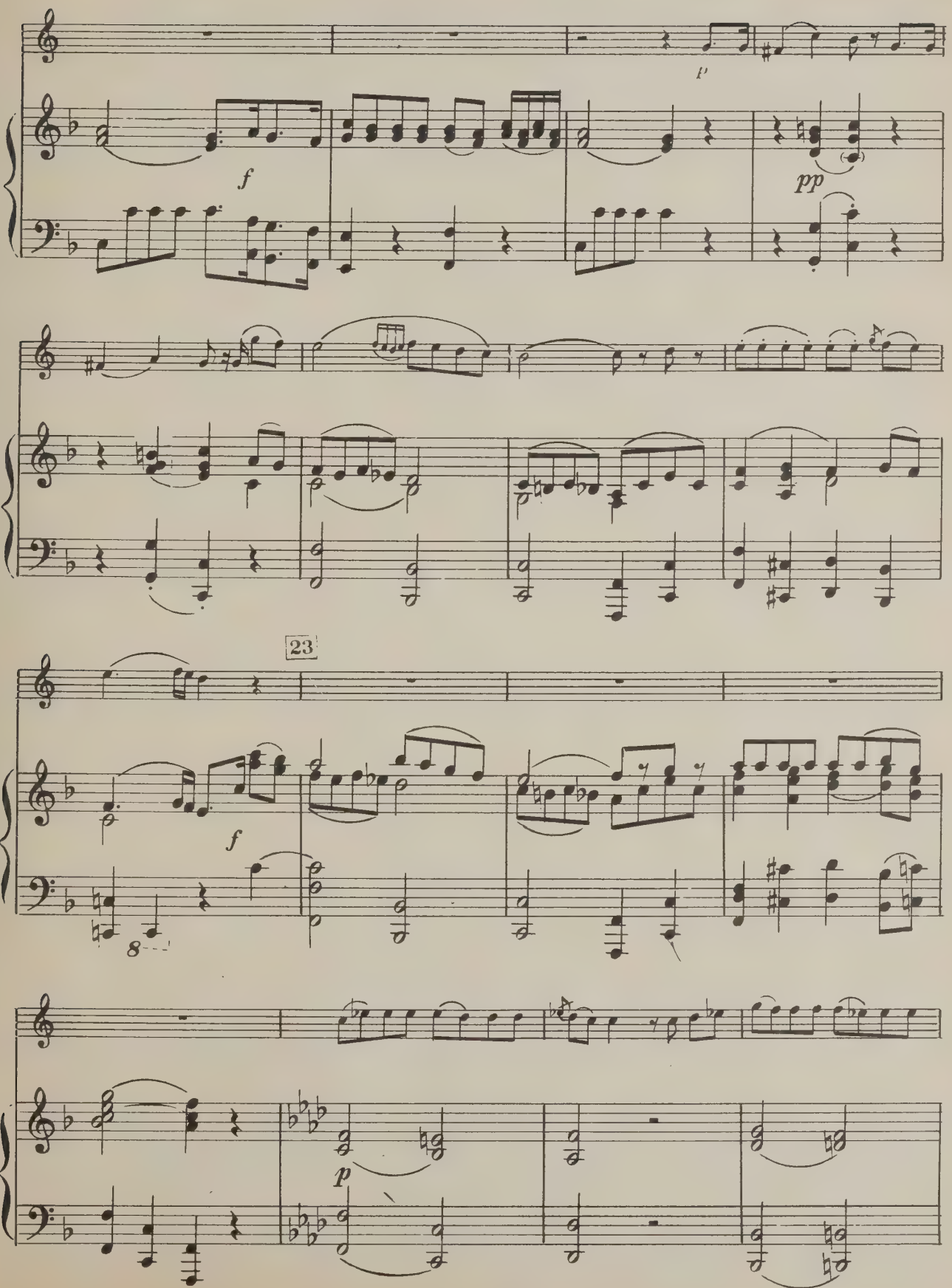
p
f
pp
23
f
8
p

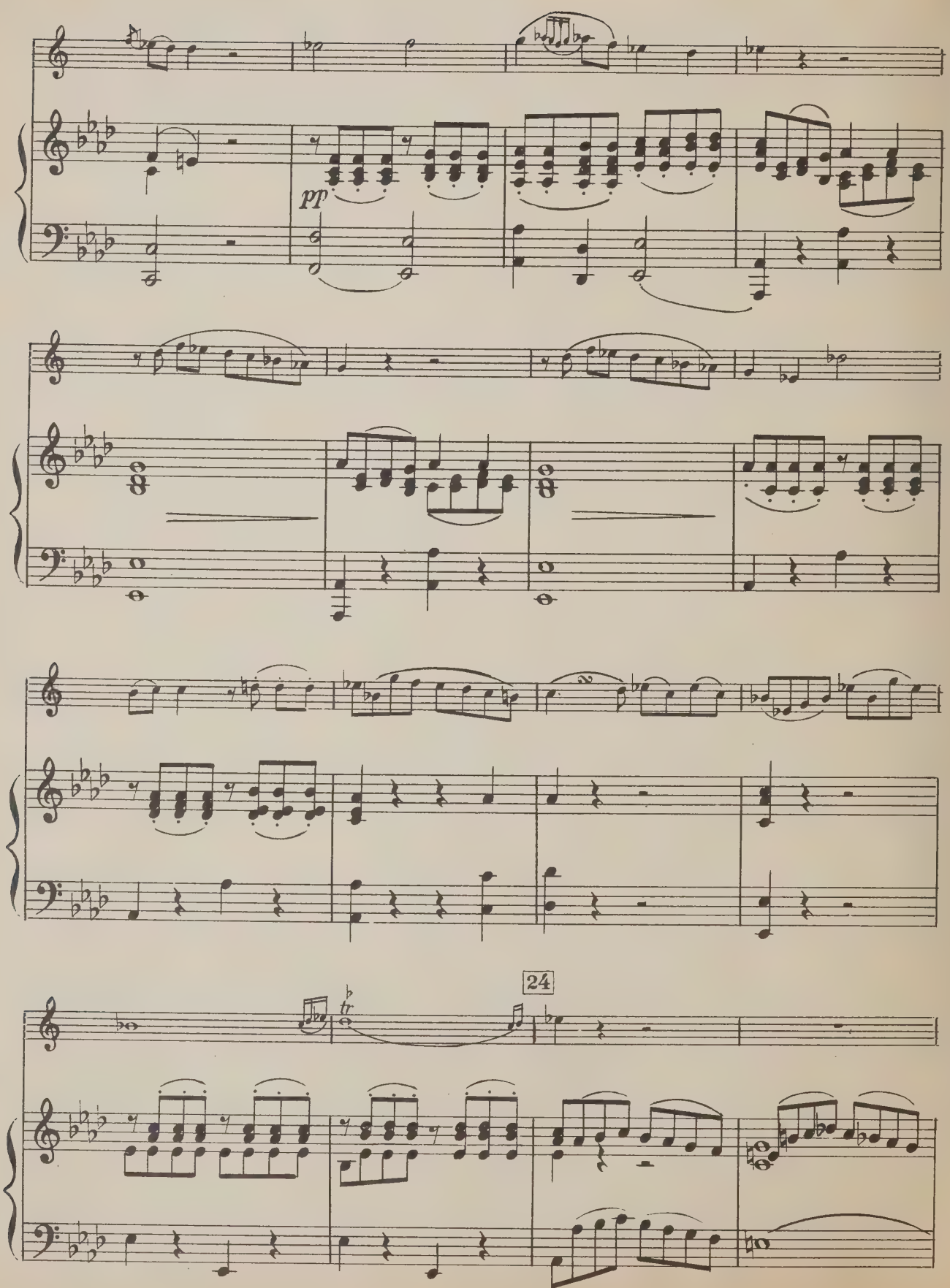
pp
24

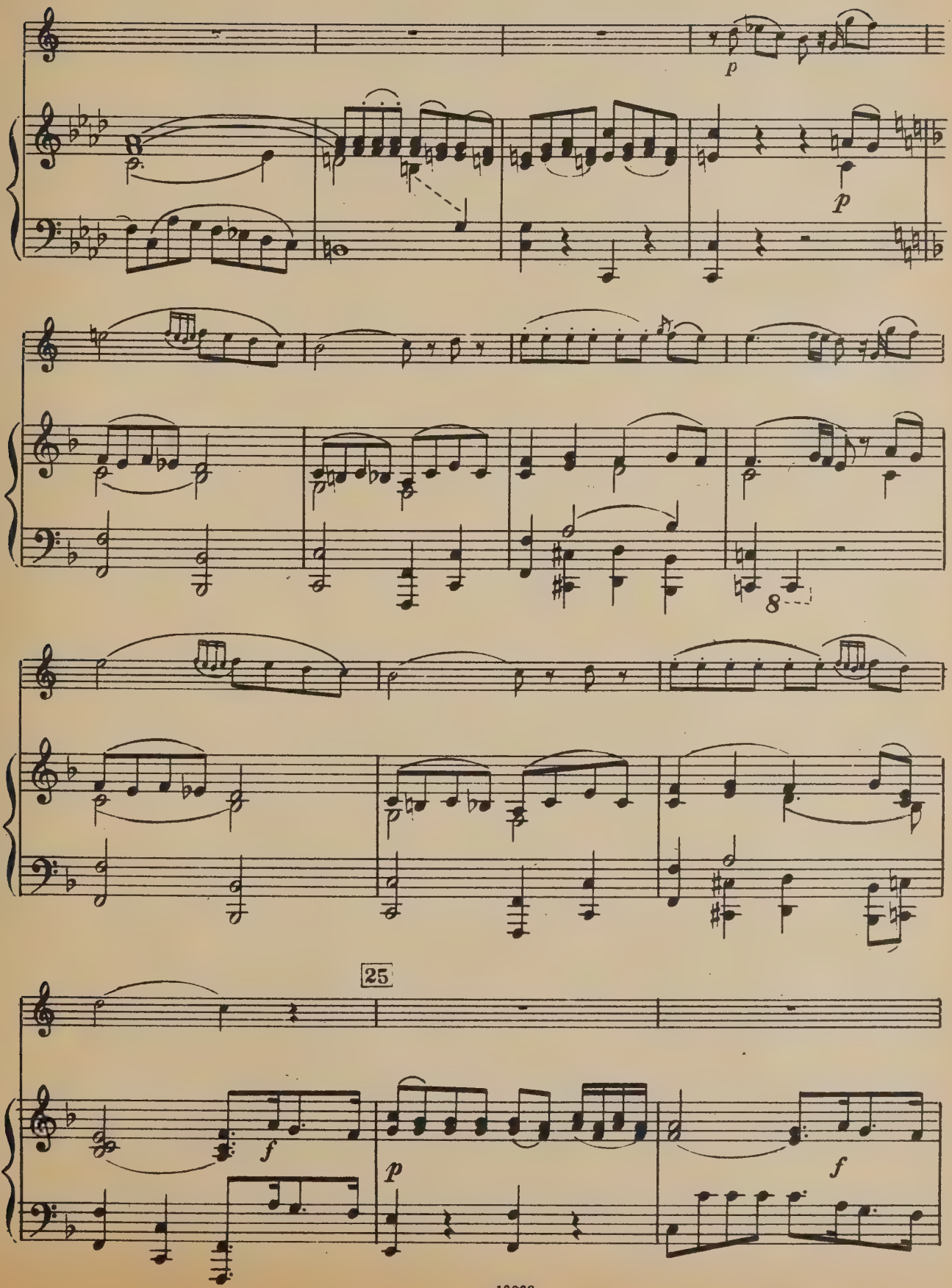
p
p
8
25
f
p
f

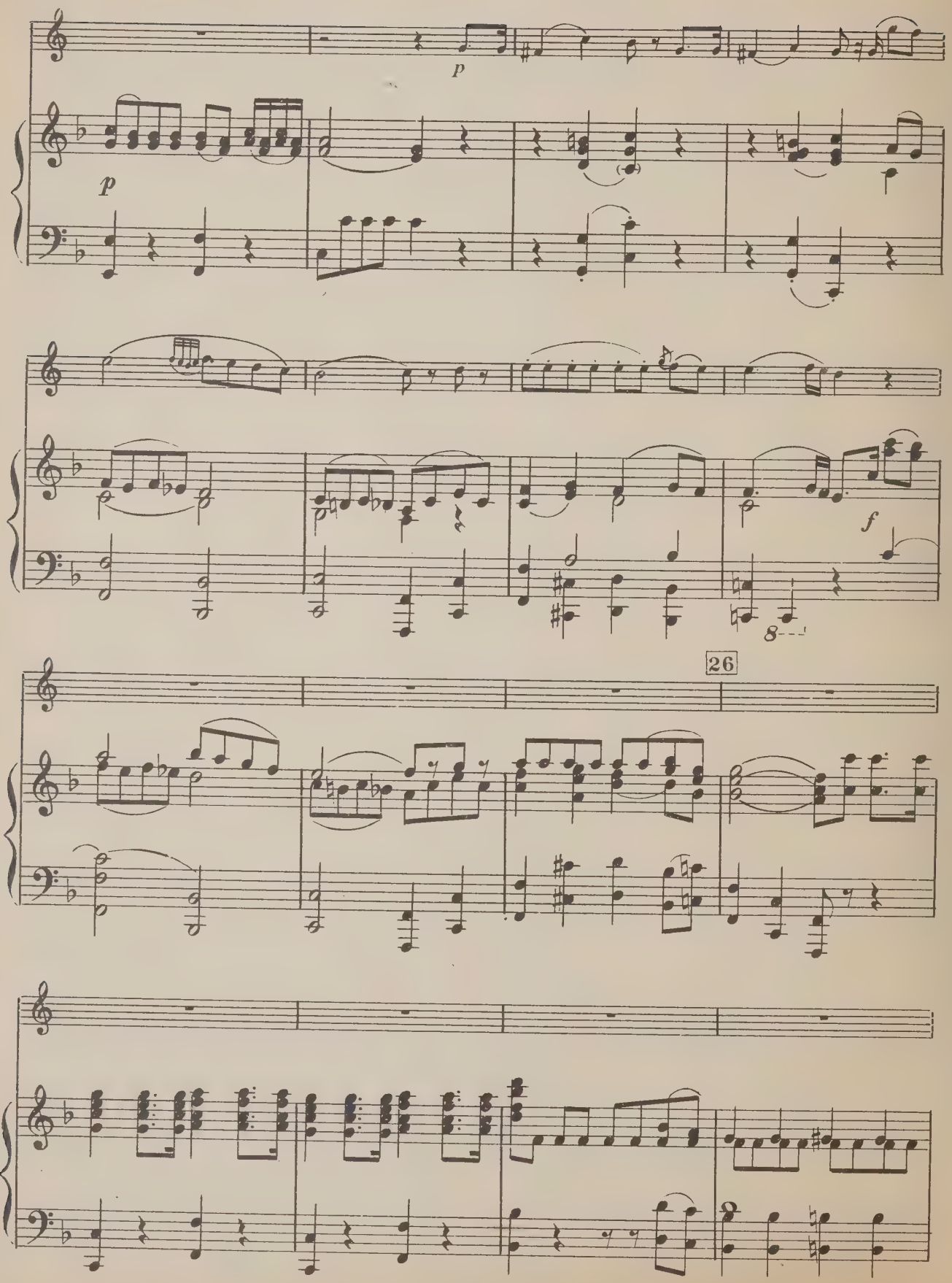
p
p
f
8
26

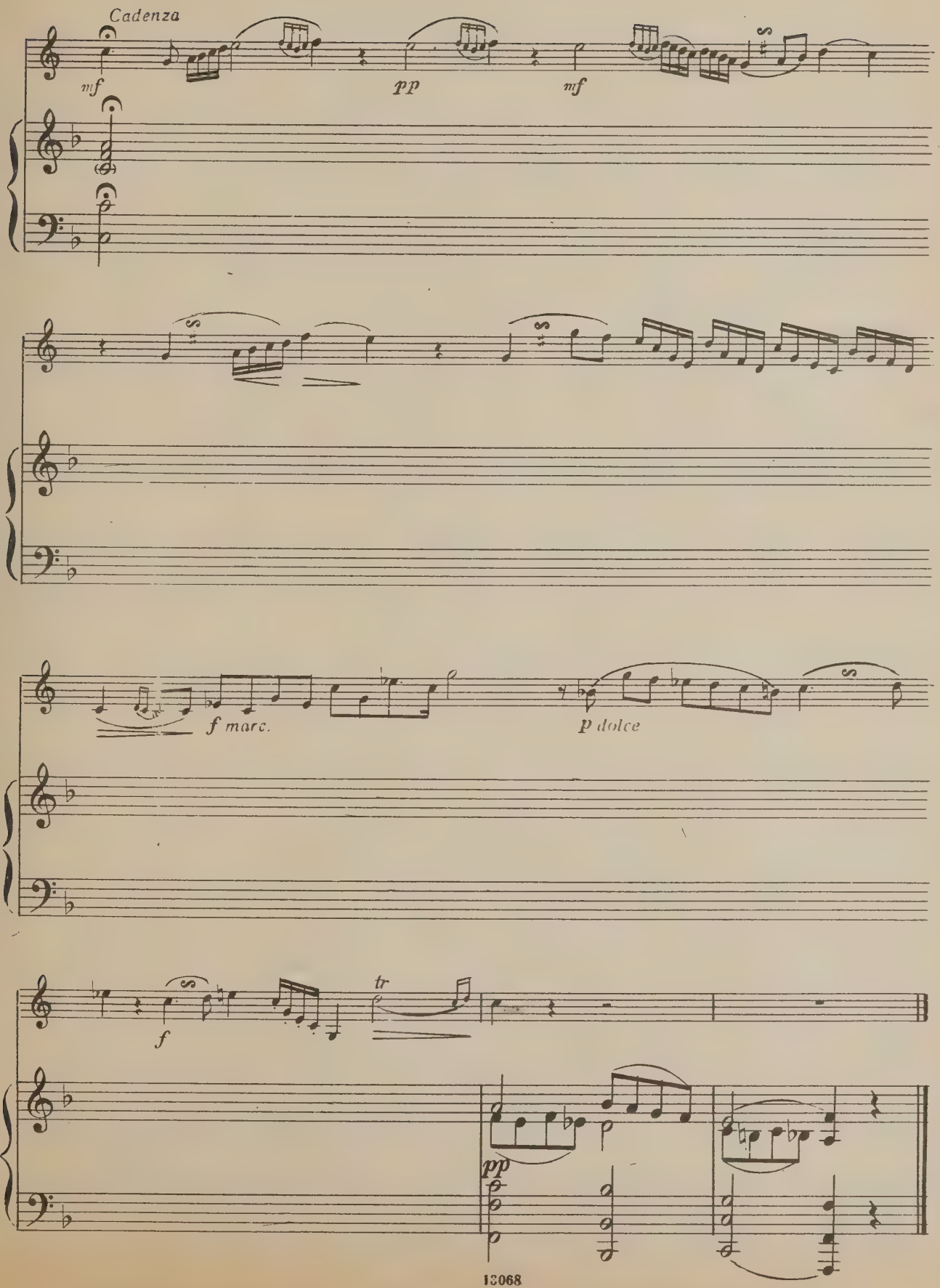
Cadenza
mf
pp
mf
f marc.
p dolce
f
tr
pp

III
Рондо

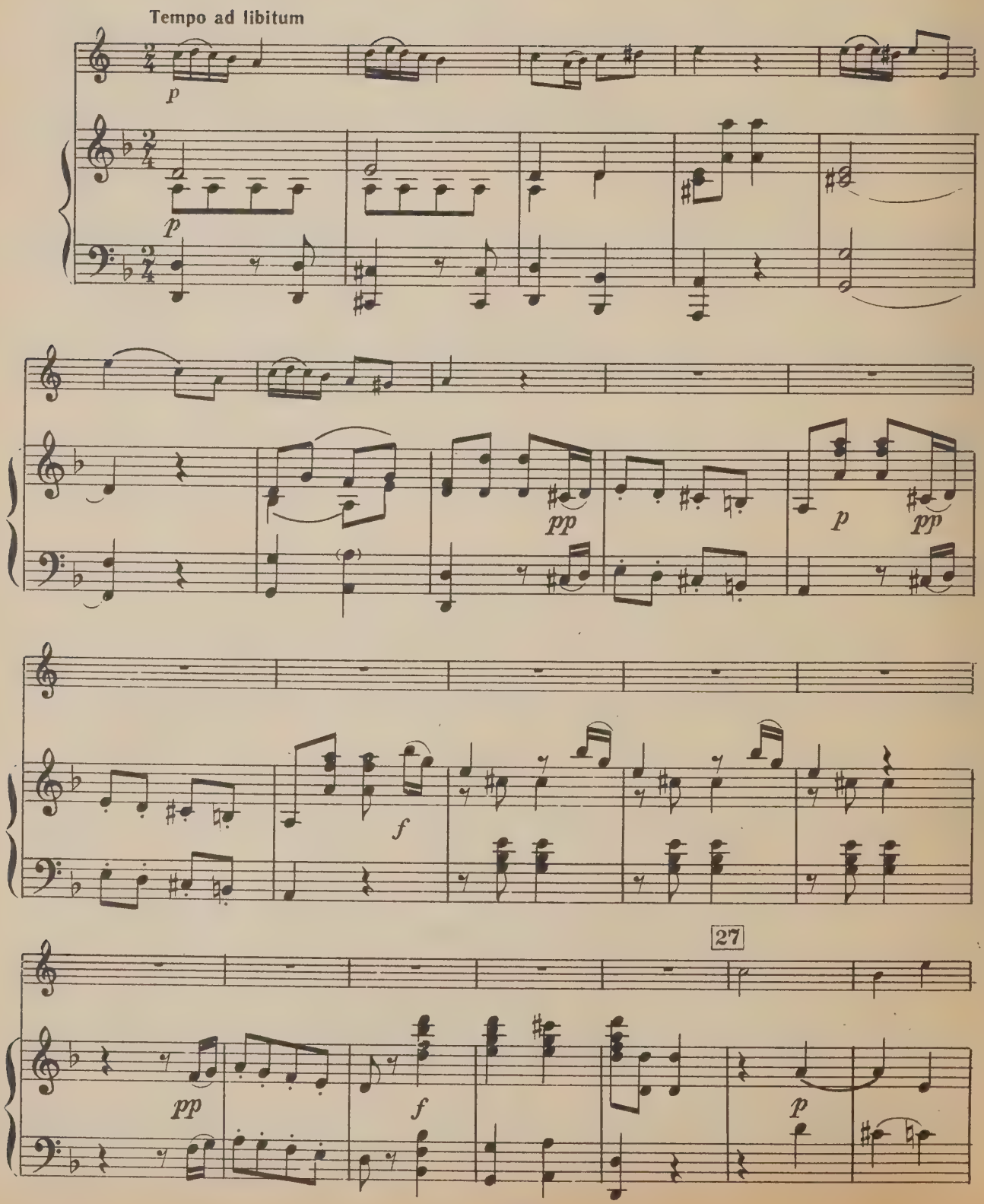

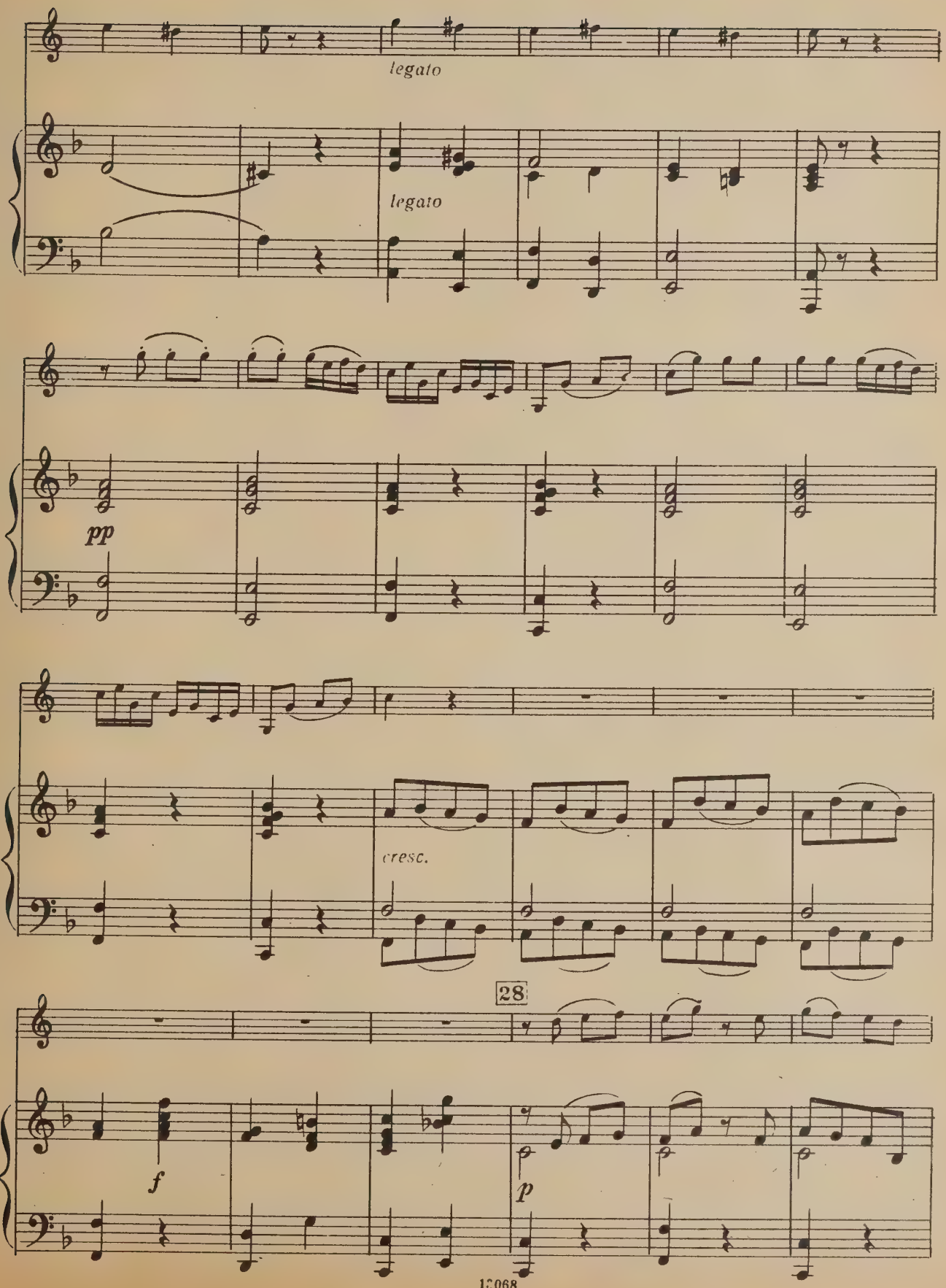
legato
legato
pp
cresc.
28
f
p

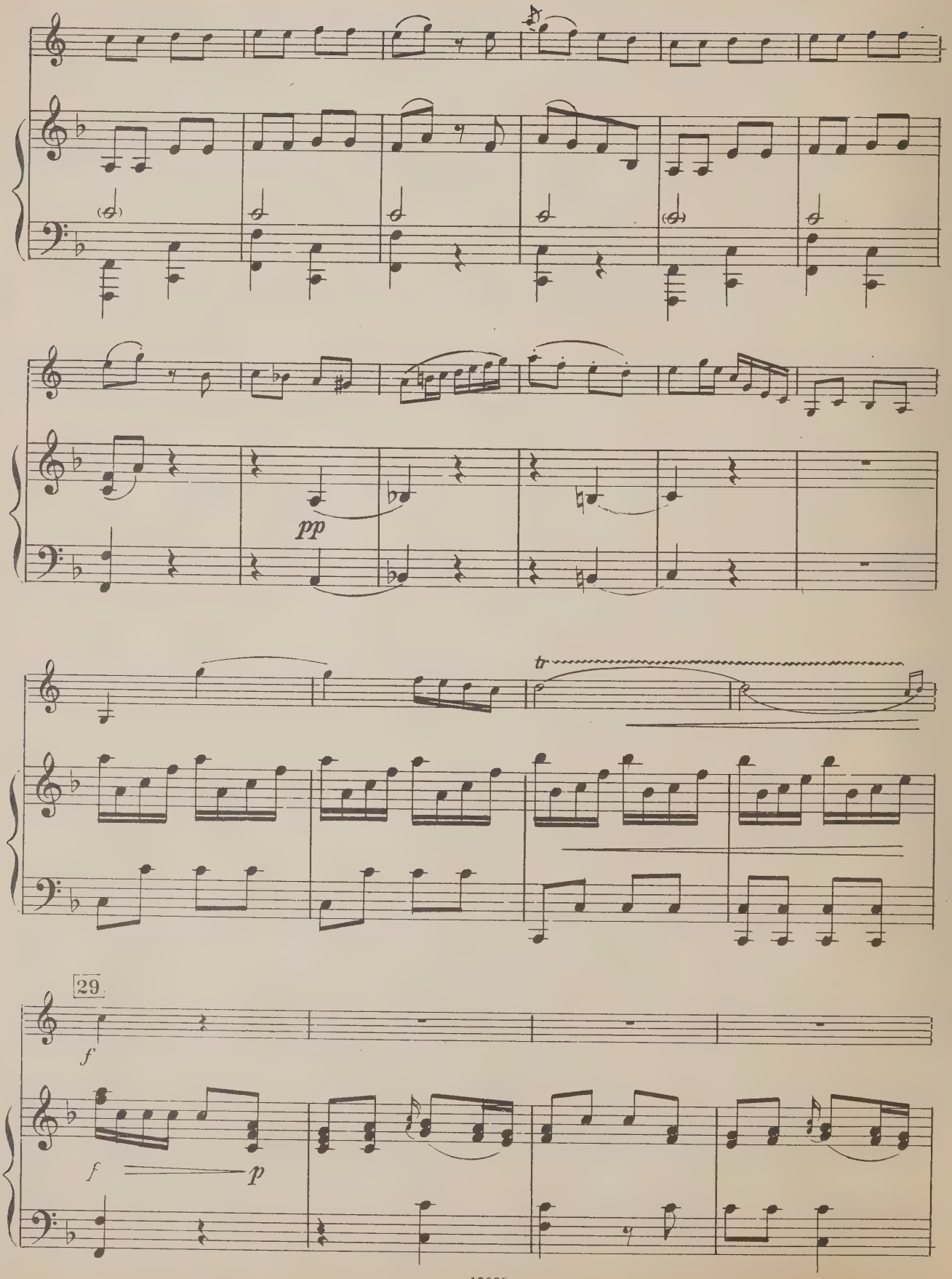
pp
tr
29
f
f
p

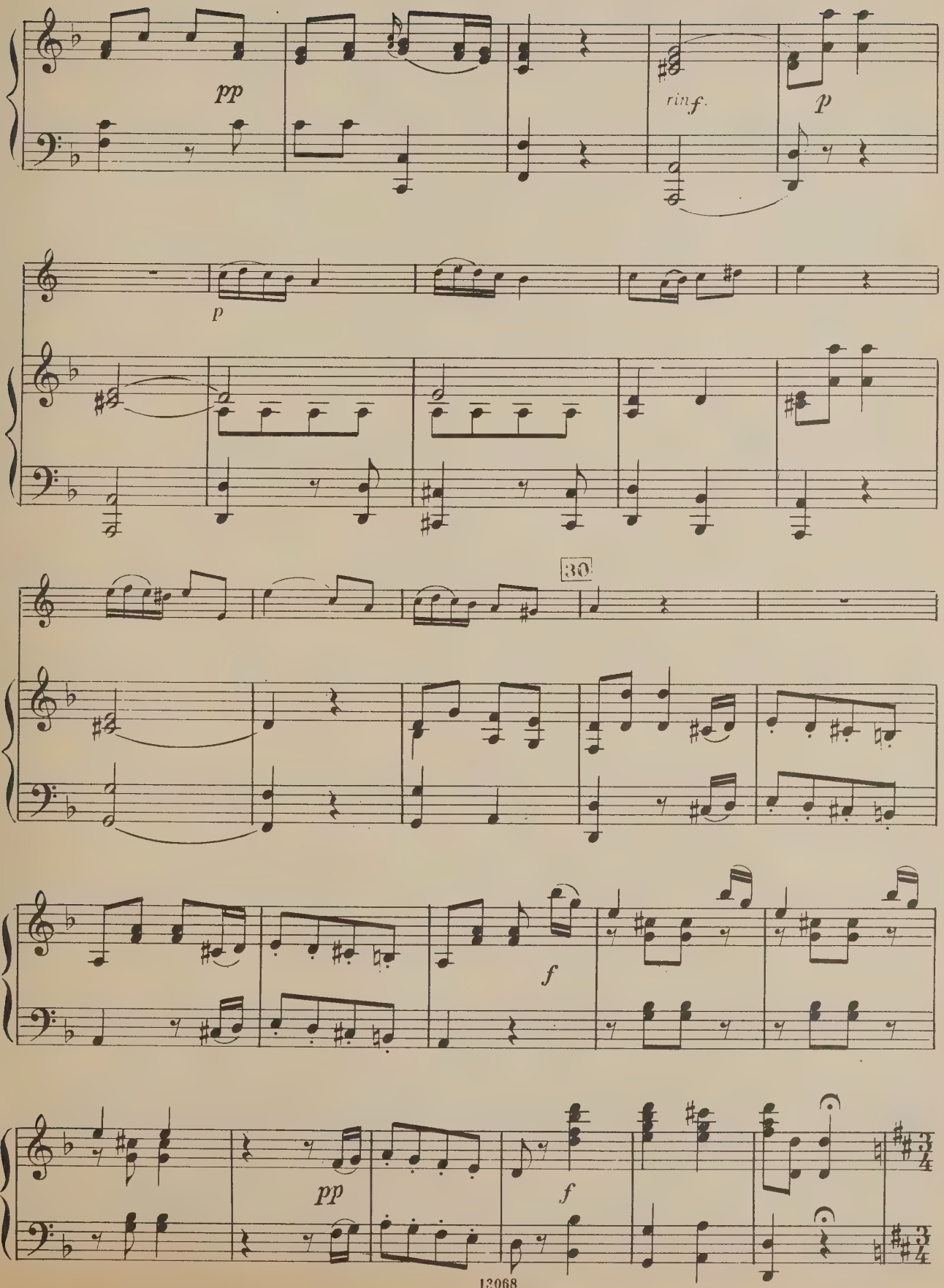
pp
rinf.
p
p
30
f
pp
f

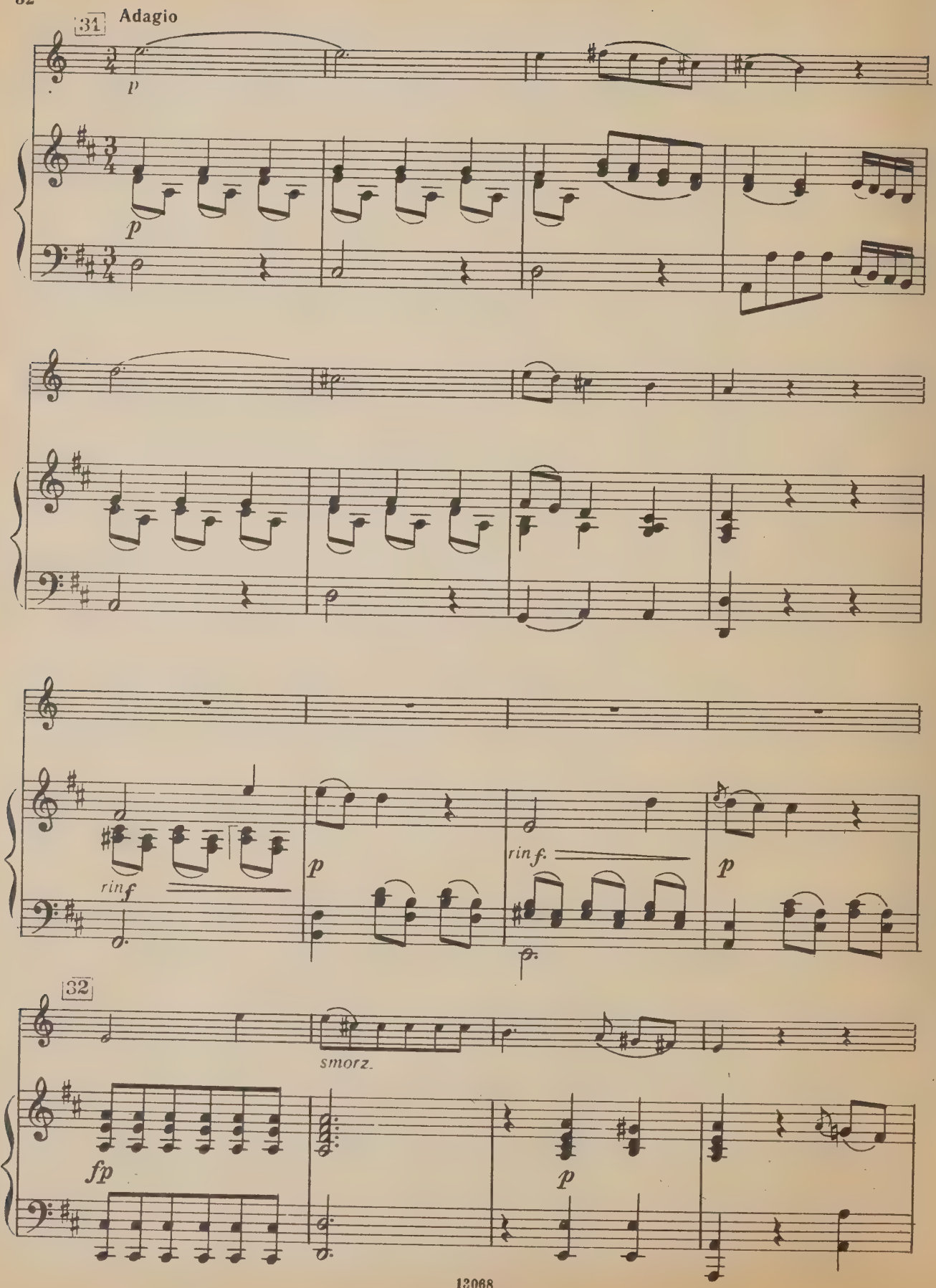
31
Adagio
p
p
rinf
p
rinf.
p
32
smorz.
fp
p

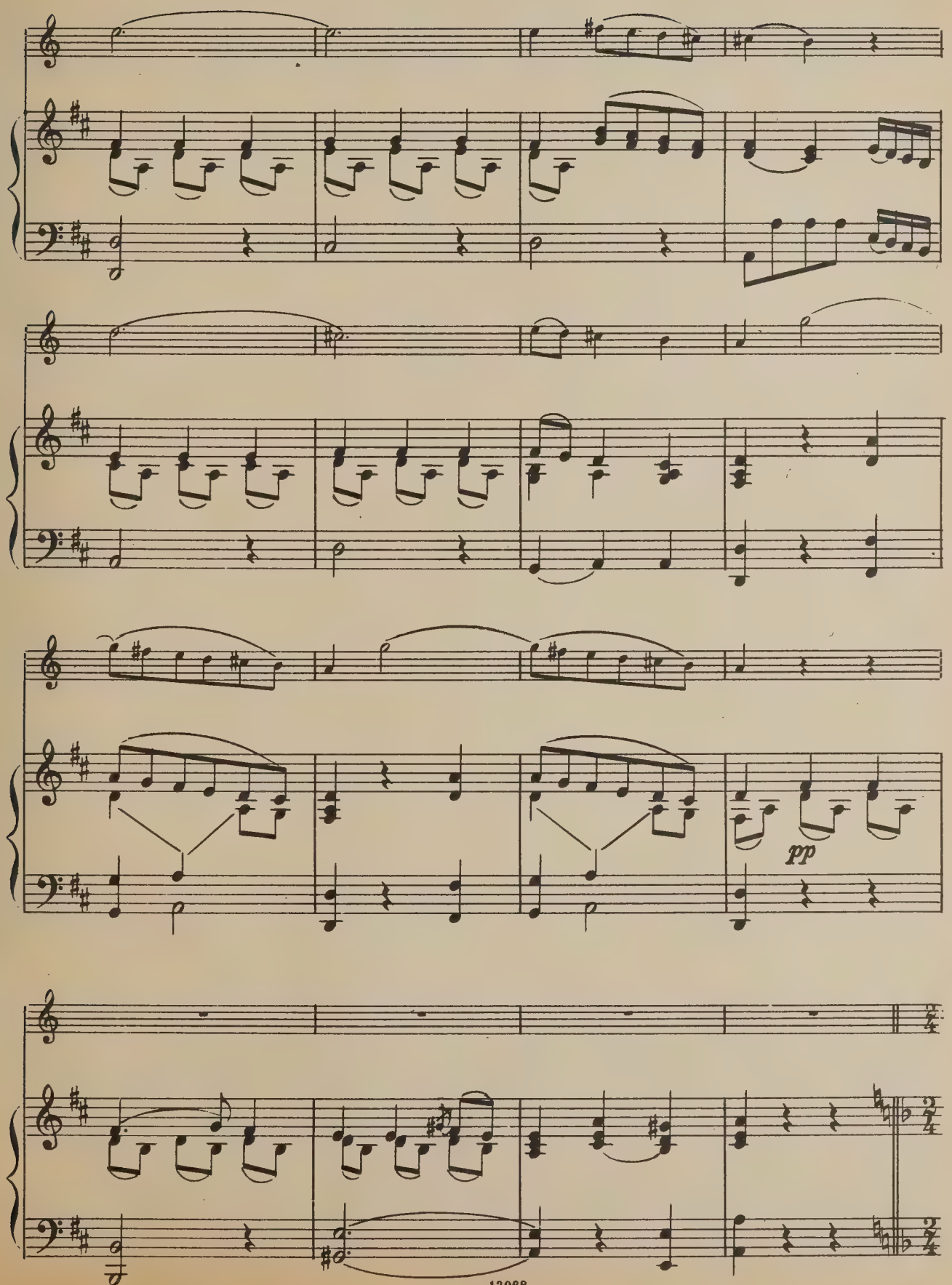
pp

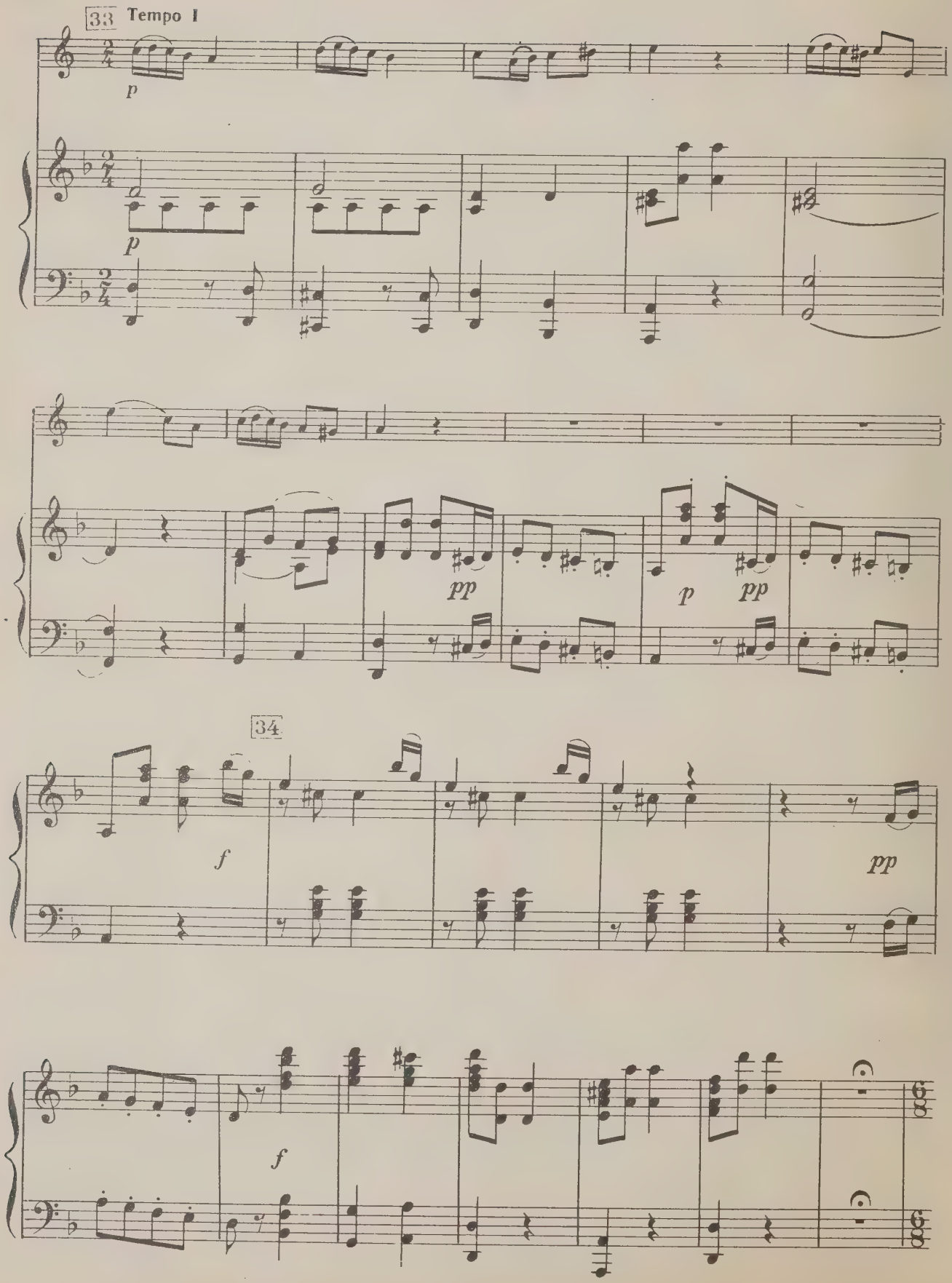
33 Tempo I
p
p
pp
p
pp
34
f
pp
f

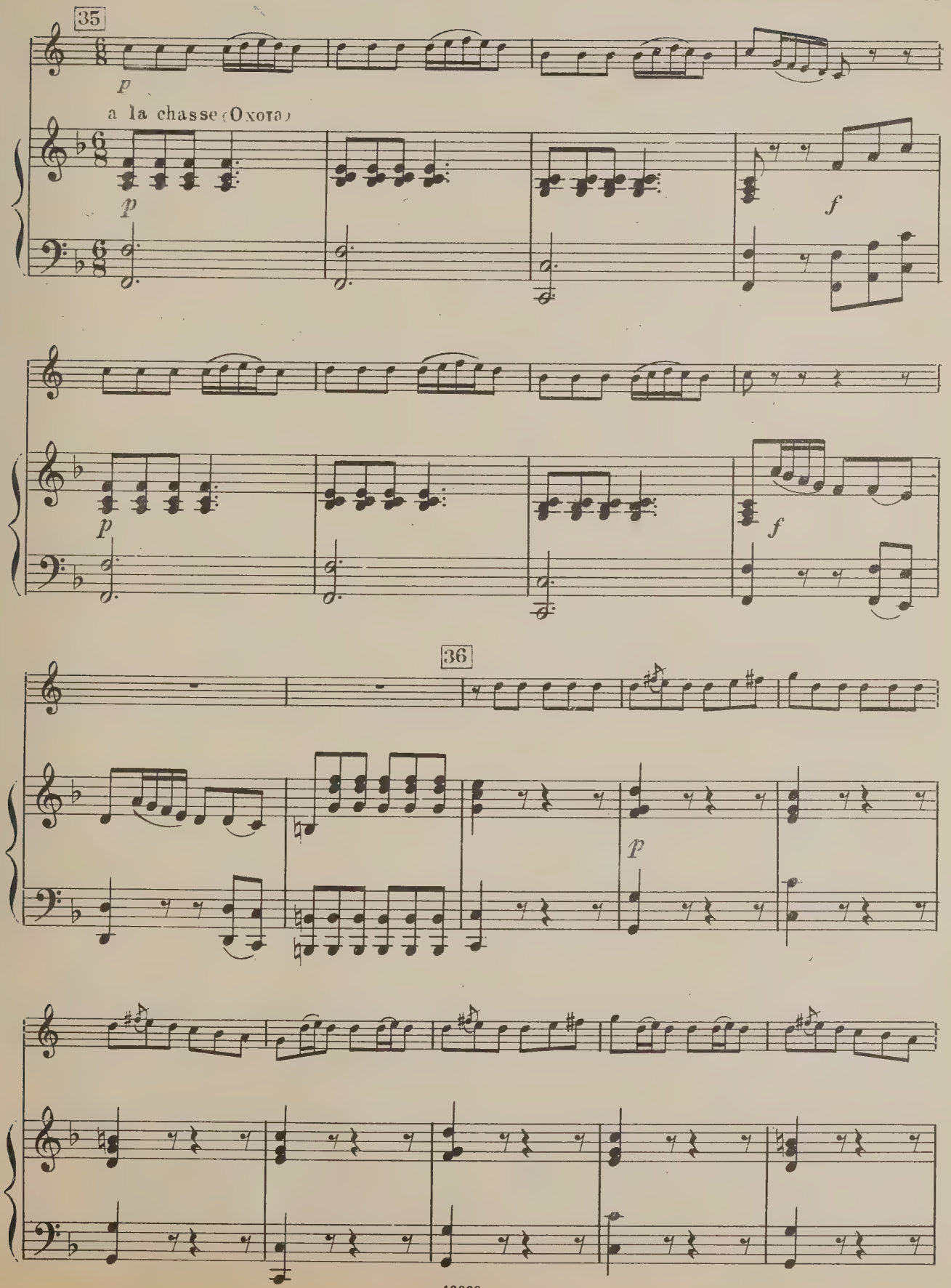
35
p
a la chasse (Охота)
p
f
p
f
36
p

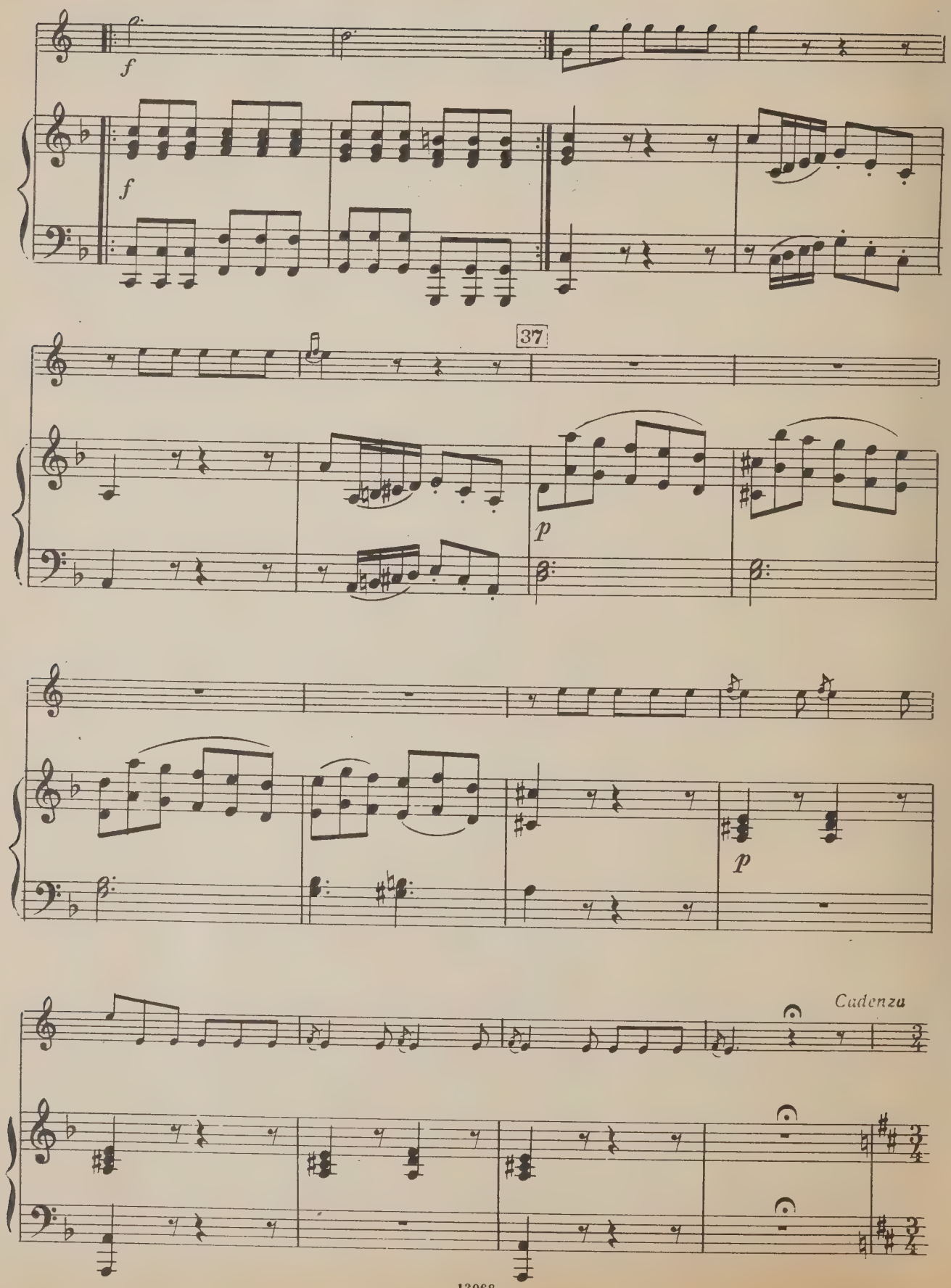
f
f
37
p
p
Cadenza

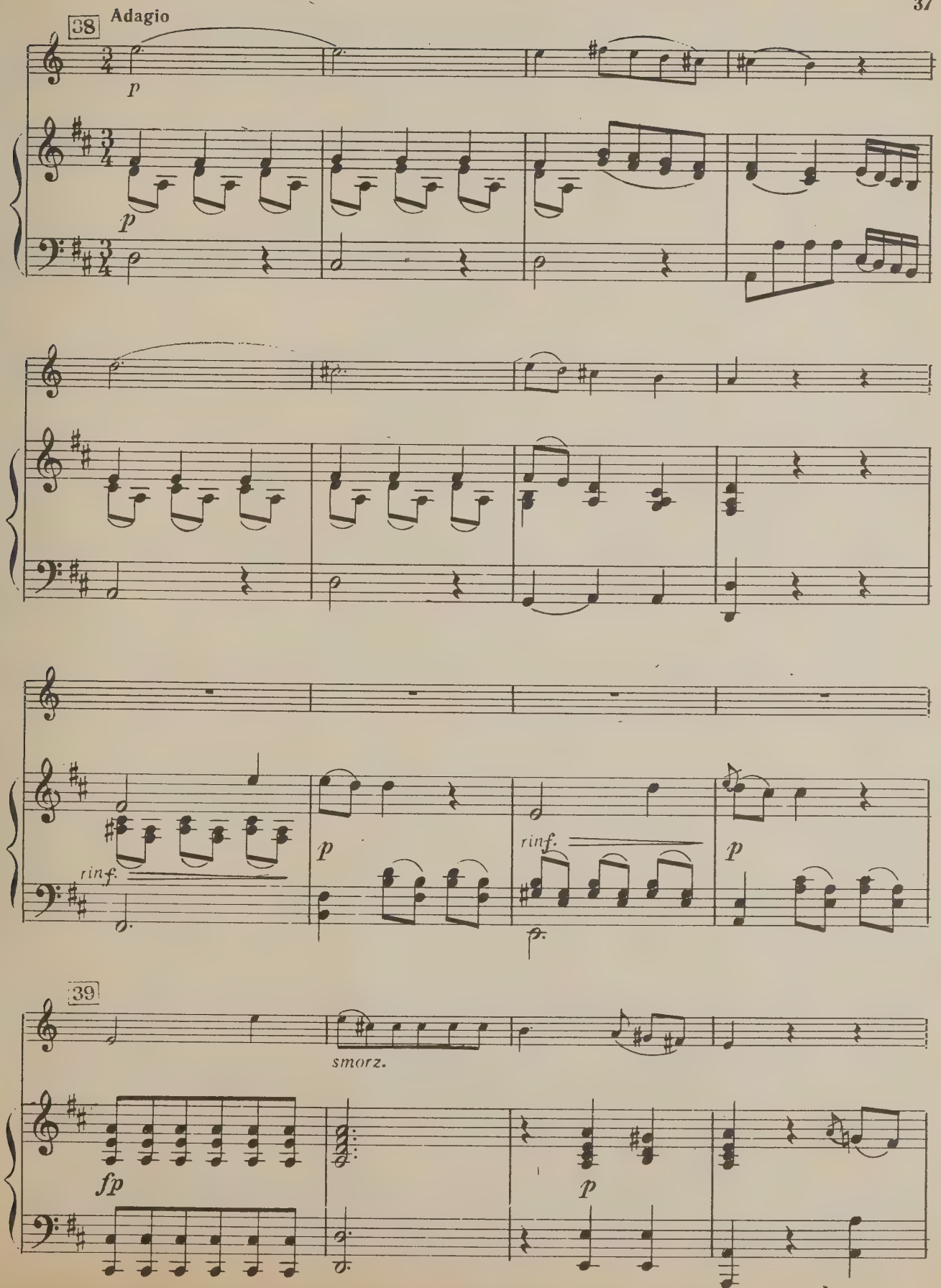
38
Adagio
p
p
rinf.
p
rinf.
p
39
smorz.
fp
p

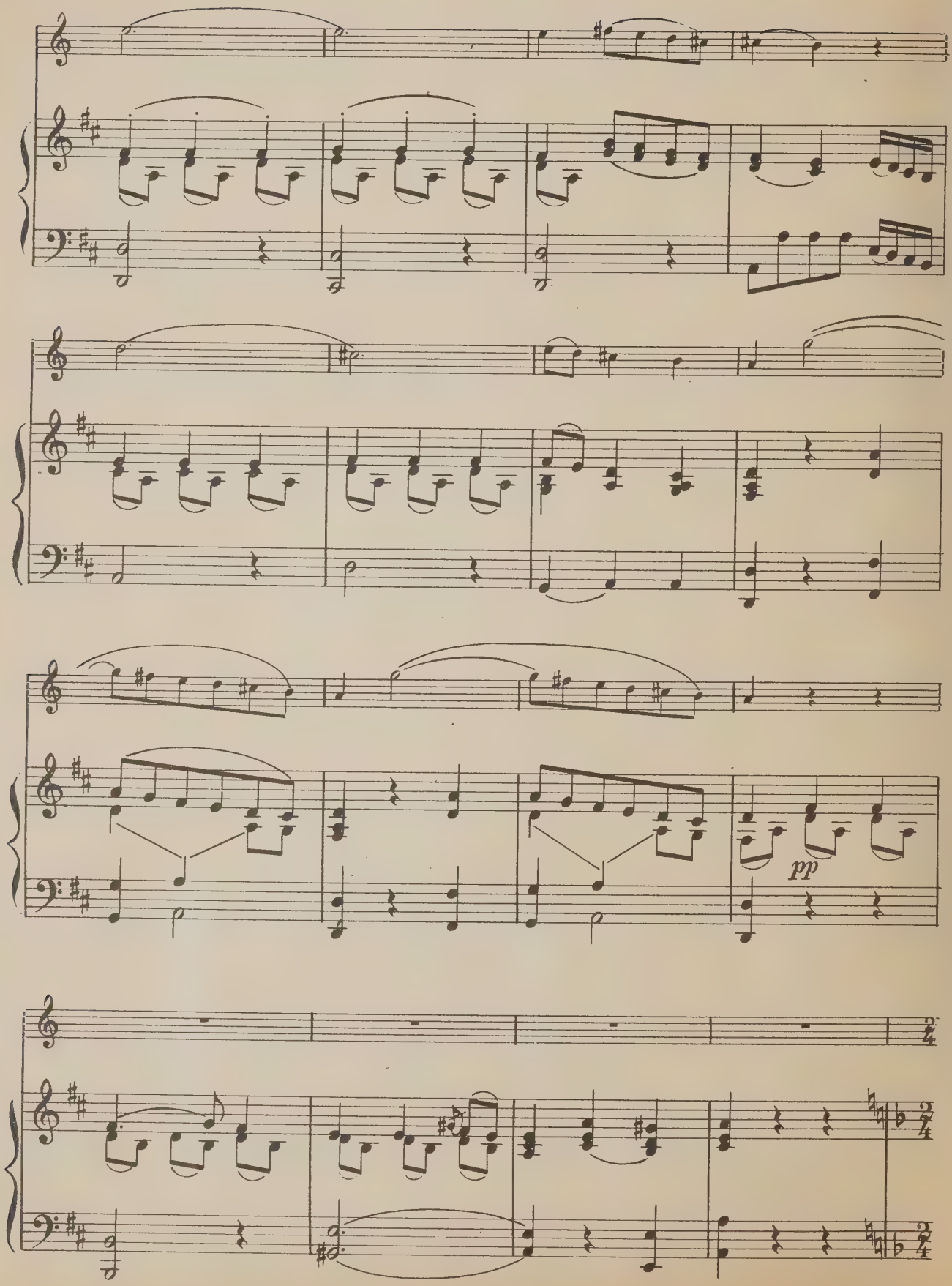
pp

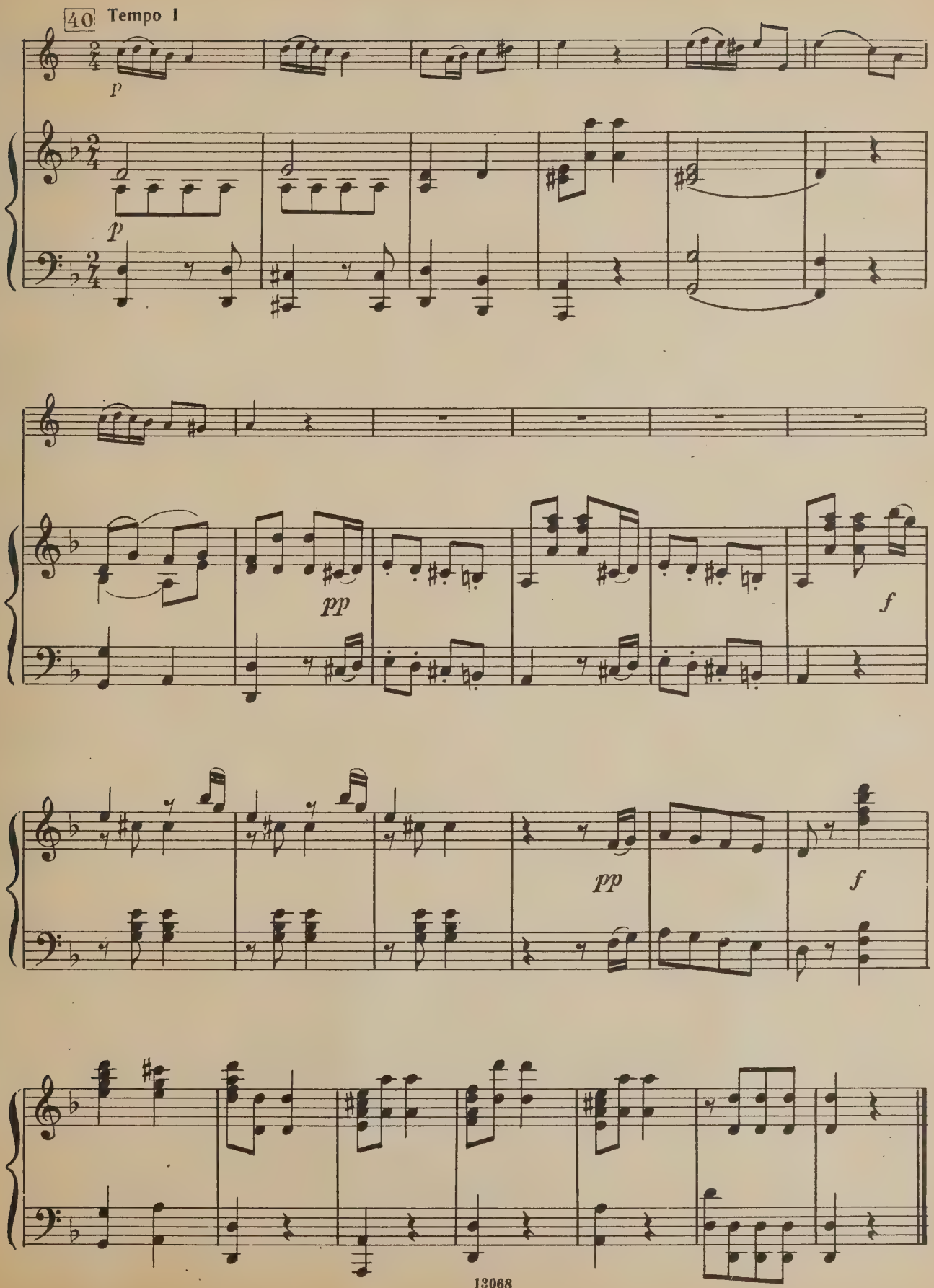
40 Tempo I
p
p
pp
f
pp
f

1 р.

Антонио Розетти
КОНЦЕРТ
ре минор
Для валторны с оркестром
Клавир

Редактор Н. Шелдунова. Техн. редактор С. Белоглазова
Корректор А. Пузин

Подписано в печать 12.06.85. Формат бумаги 60x901/8. Бумага офсетная № 2. Печать офсет. Объем п. л. 6,0. Усл. п. л. 6,0. Усл. кр.-отт. 6,0. Уч.-изд. л. 6,95. Тир. 2000 экз. Изд. № 13068. Зак. № 1922 Цена 1 р.

Издательство "Музыка", Москва, Неглинная, 14

Московская типография № 9 Союзполиграфпрома, Волочаёвская, 40

Р $\frac{5208020000-335}{026(01)-85}$ 449-85

UNIVERSITY OF TORONTO
ho.n
EDWARD JOHNSON
MUSIC LIBRARY

Валторна Фа

КОНЦЕРТ

РЕ МИНОР

для валторны с оркестром

I

А. РОЗЕТТИ
(1746—1792)

Allegro molto

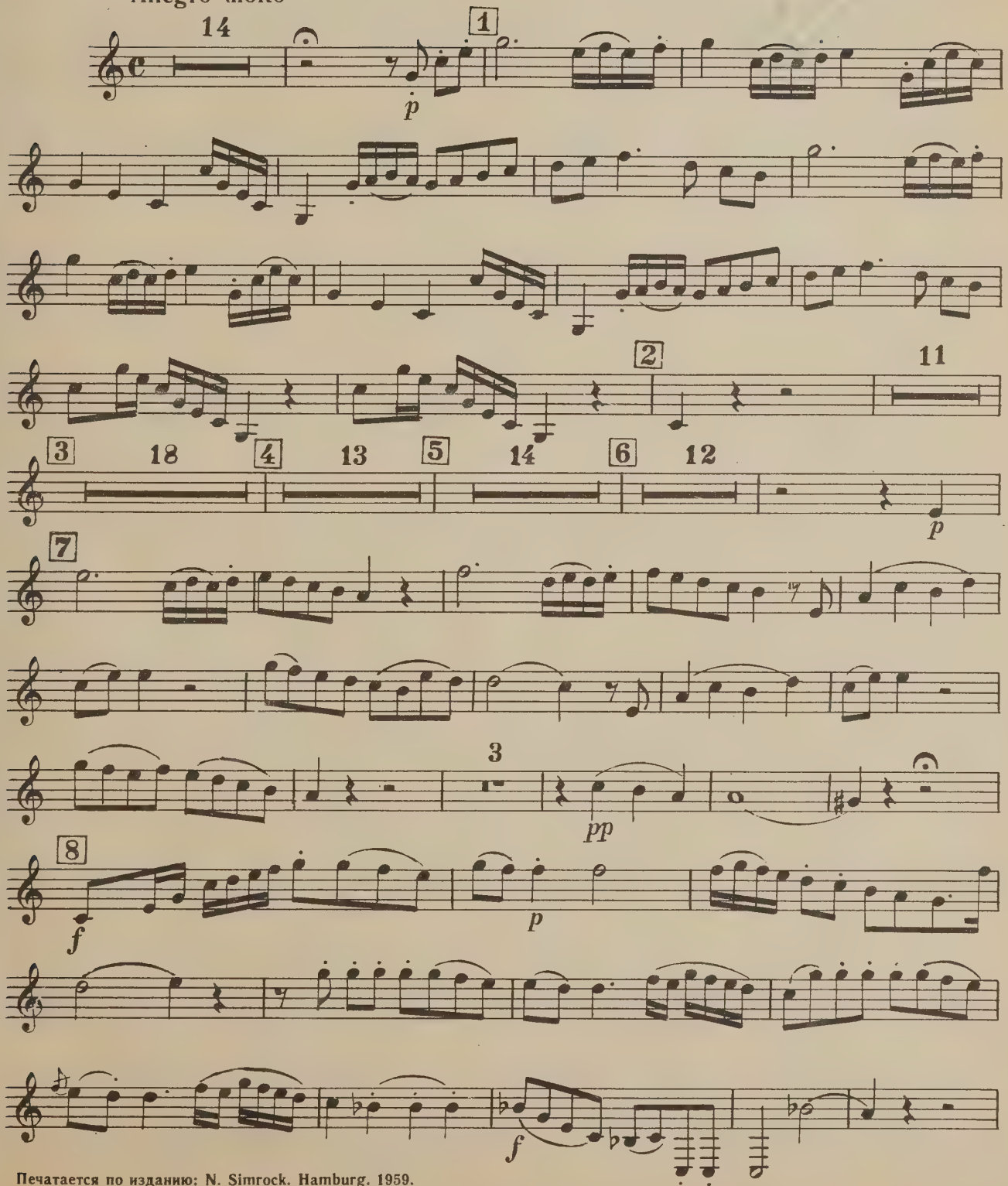

Печатается по изданию: N. Simrock. Hamburg. 1959.

Валторна Фа

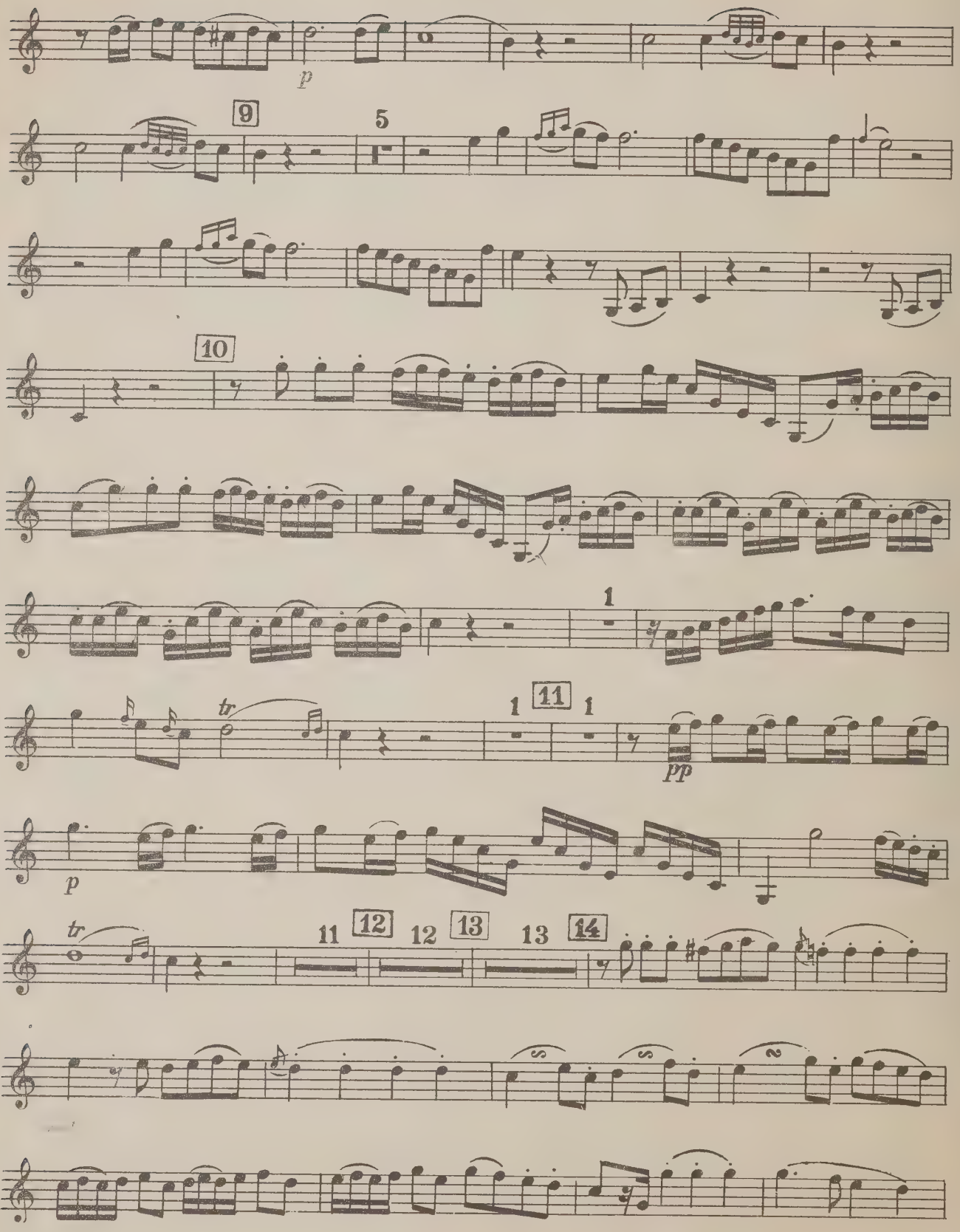

Валторна Фа

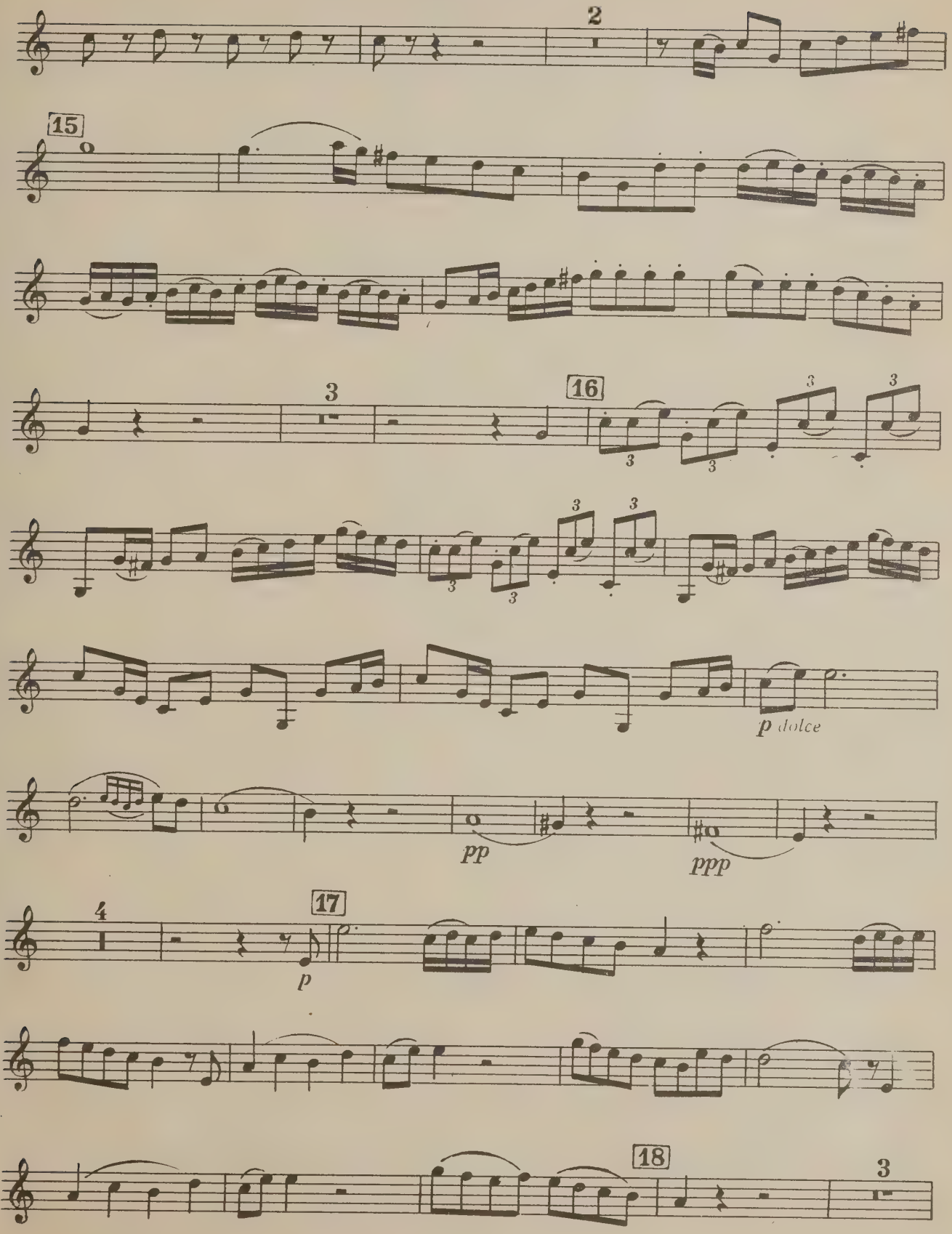

Валторна Фа

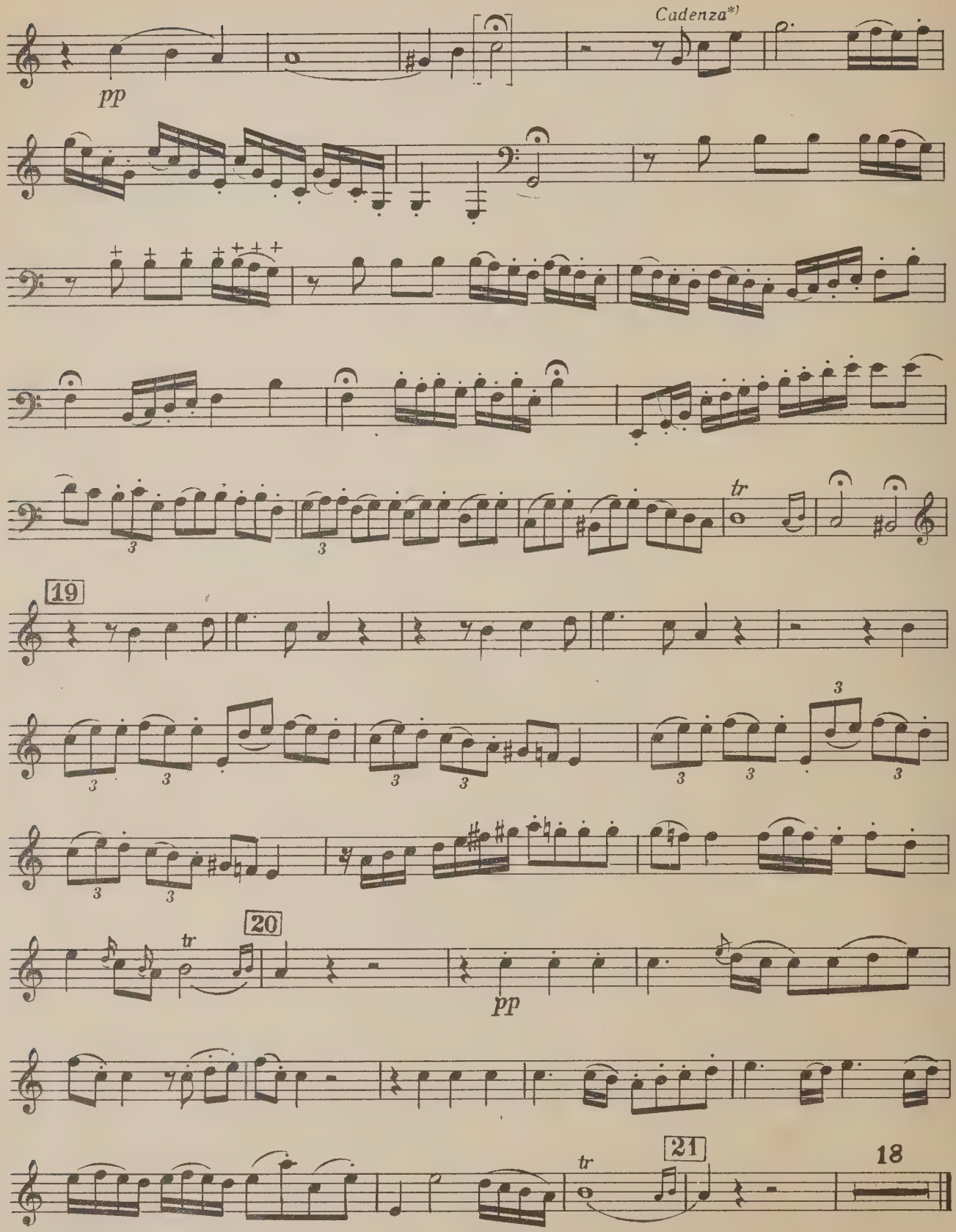

*) Каденция Л. Беленова

Валторна Фа

II

Романс

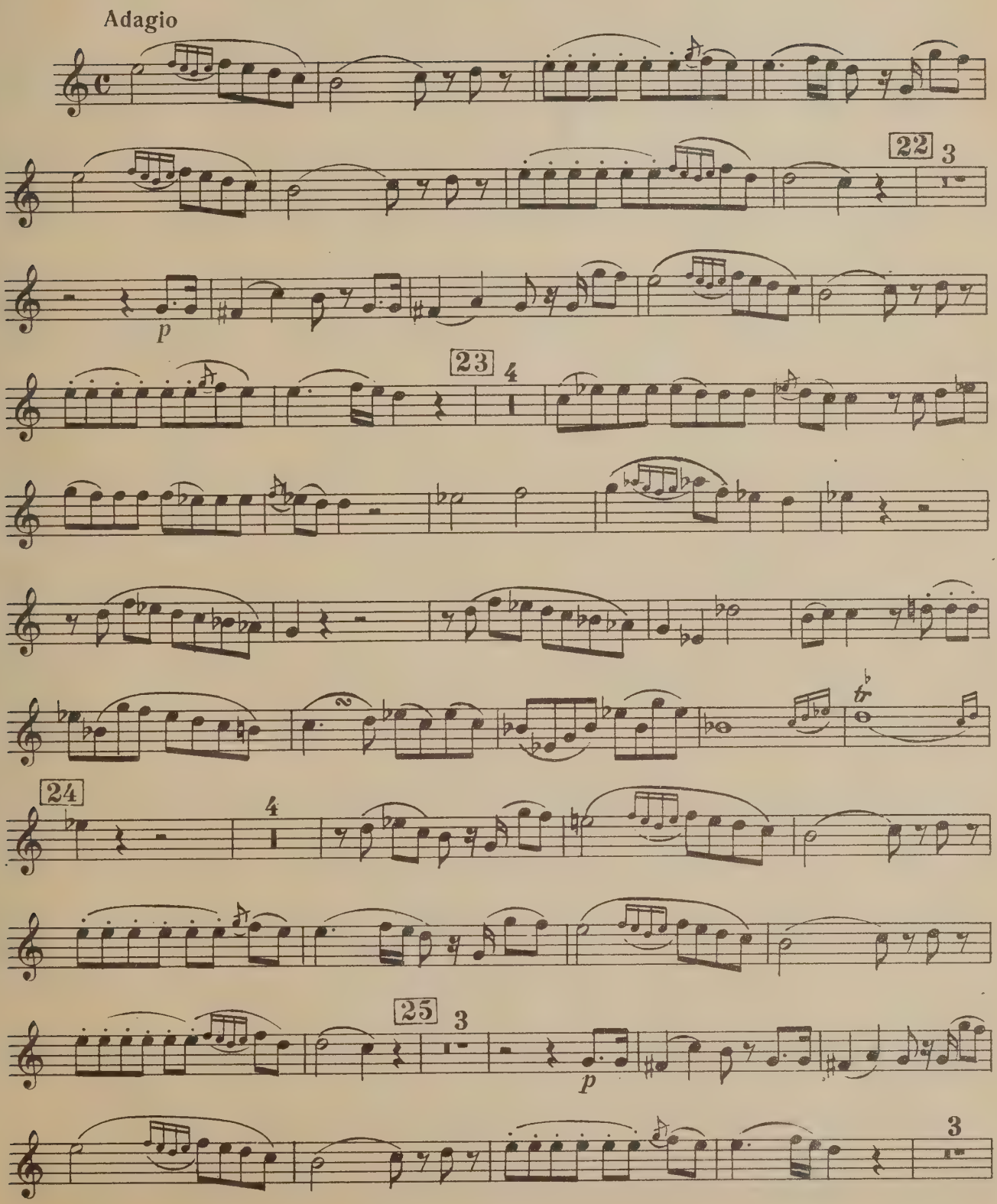

Валторна Фа

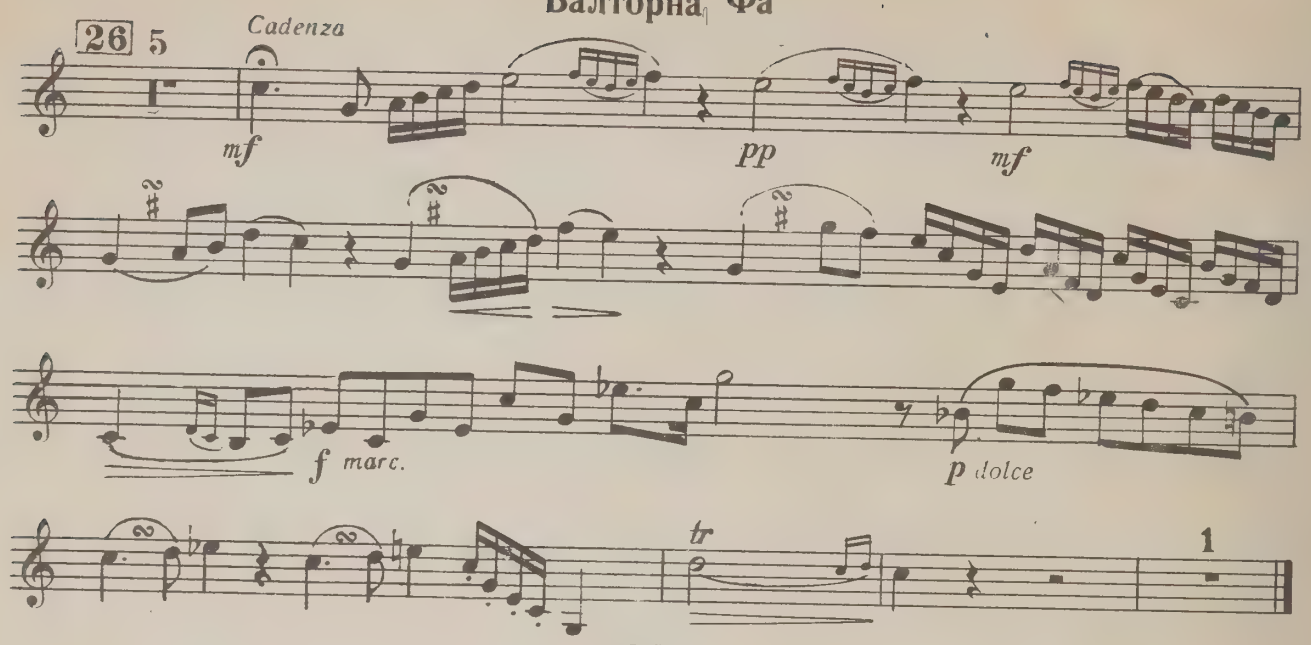

III

Tempo ad libitum

Рондо

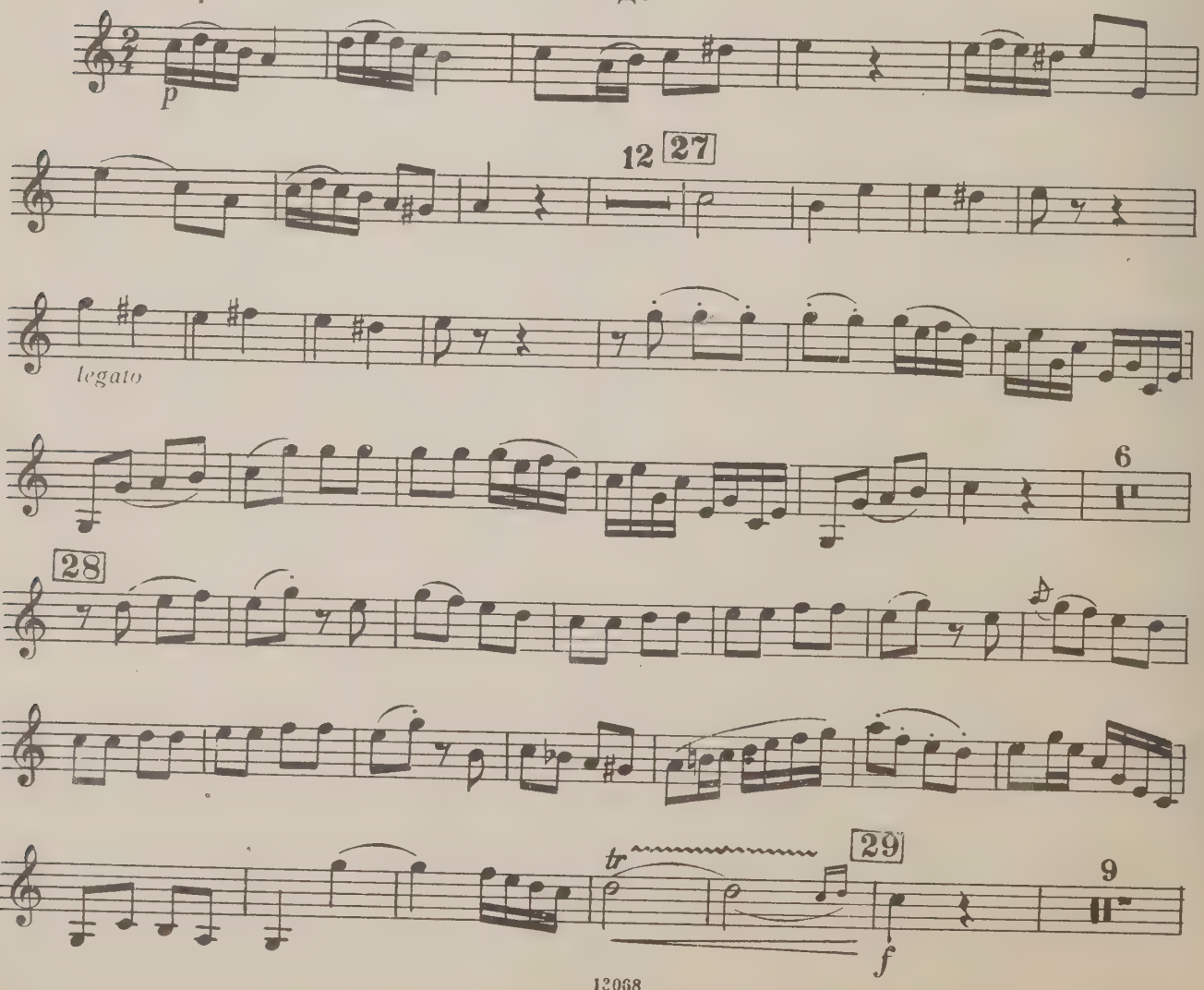

Валторна Фа

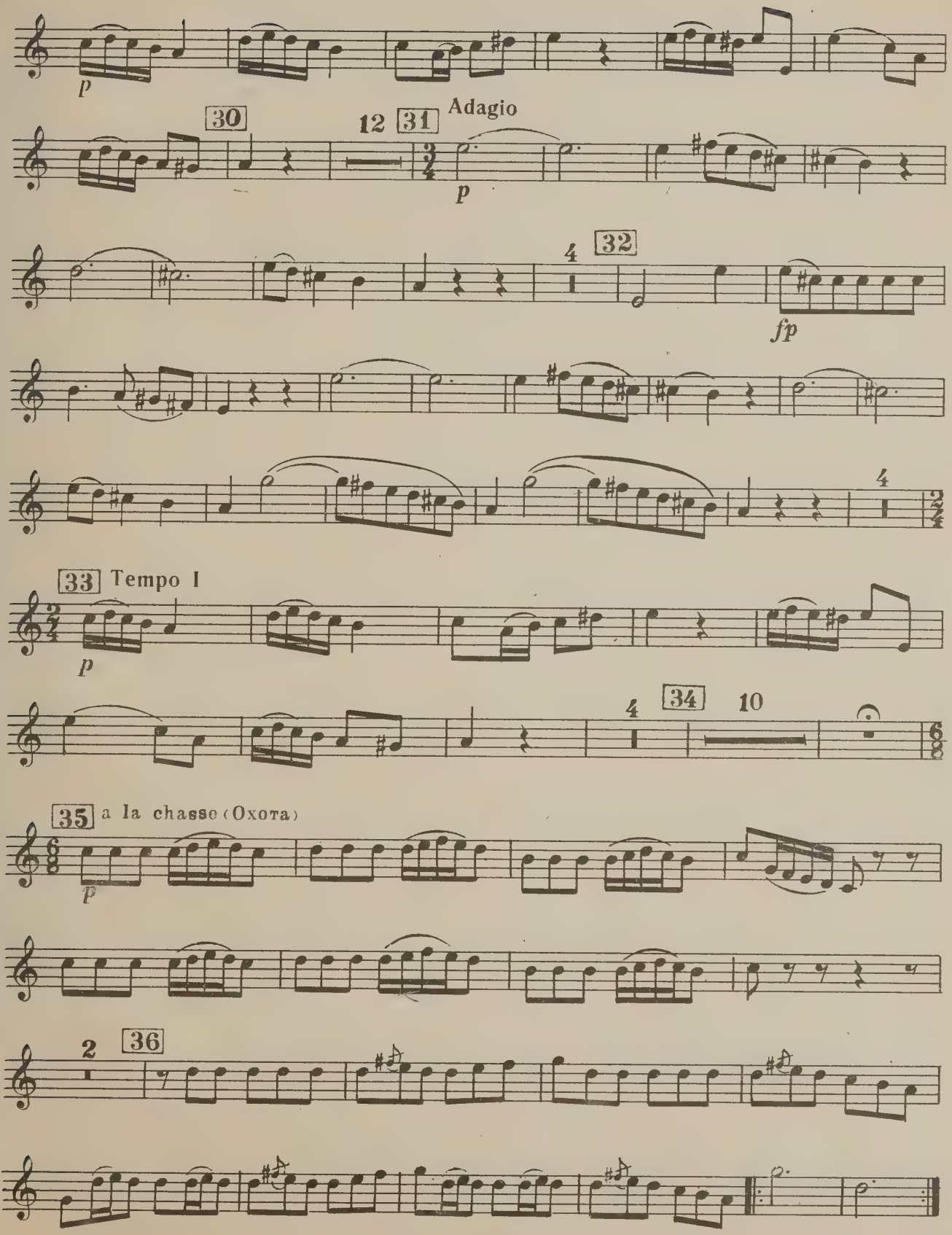
p
30
12
31
Adagio
p
4
32
fp
4
33
Tempo I
p
4
34
10
35
a la chasse (Охота)
p
2
36

Валторна Фа

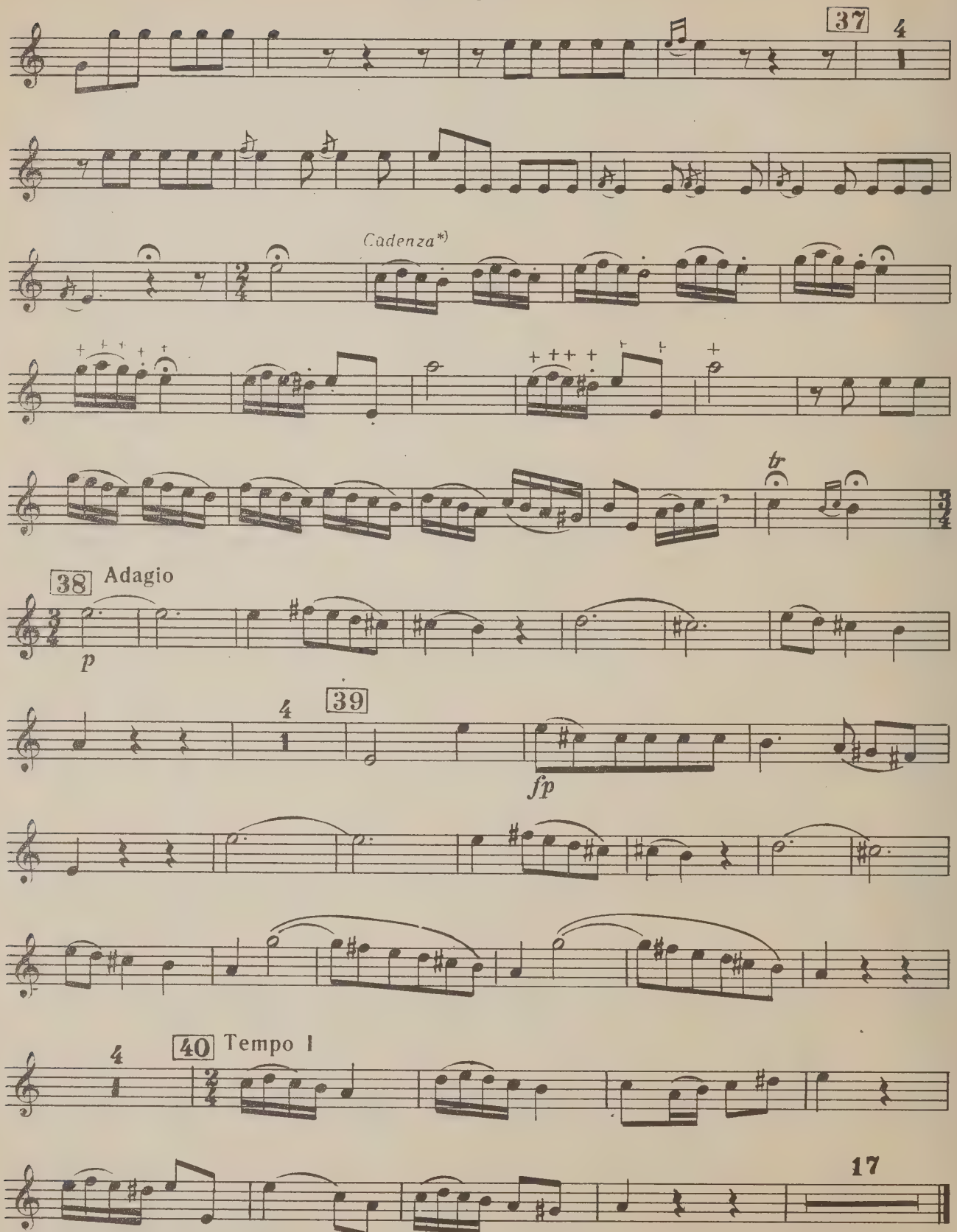

*) Каденция Л. Беленова

WHEN THIS BOOK WAS CHARGED OUT THE
FOLLOWING PARTS WERE IN THE POCKET:

hom

CIRCULATES ONLY WITH
ALL PERFORMING PARTS

PLEASE DO NOT REMOVE
CARDS OR SLIPS FROM THIS POCKET

UNIVERSITY OF TORONTO LIBRARY

M
1029
R6
K.III
43
1985
c.1
MUSI